

The 59th *Pot O'Gold Sale*

NOVEMBER 5, 2016

LOUISVILLE, KENTUCKY



EVERYTHING'S NOT ALWAYS SO

BLACK & WHITE

THAT'S WHY WE CREATED
COW'S MATCH[®]
JERSEY BLEND
ESPECIALLY FOR JERSEY CALVES



Is your calf nutrition still one size fits all?
In U.S. Jersey field trials, calves fed Cow's Match[®] Jersey Blend milk replacer were 15 pounds heavier, taller and more able to tolerate disease outbreak through nine weeks of age.



Jerseys need specialized nutrition like the 28 percent protein : 25 percent fat formula of Cows Match[®] Jersey Blend to reach their full potential. Make sure your nutrition program is focused on their future. **There's no second chance to feed your calves right.**



**Saturday, November 5, 2016 4:30 P.M.
Newmarket Hall, Louisville, Kentucky**



**2016 Pot O'Gold
Production Contest
Winner**

Dylan Ellenburg,
Morristown, Tennessee,
captured first place in the
Pot O'Gold contest with
Lost Hill Dimension Holly.
She was purchased in the
2013 Pot O'Gold Sale.

She was consigned by
Maple Hill Farm,
Glenford, Ohio, and bred
by William and Barbara
Cleveland, Wellsboro, Pa.

ALL AMERICAN SALE COMMITTEE

Alan Chittenden, Chair Jonathan Merriam, Associate Chair
Brett Barlass, Scott Bohnert, Sam Bok, Scott Carson, Jason Cast, David
Endres, Mark Gardner, Michael Hurst, Kip Keller, Herby D. Lutz, Corey
Lutz, Kelly Moss, Benny Rector, Craig Rhein, Sheldon "Tom" Sawyer,
Thomas Seals, Eric Silva, Bradley Taylor, George Wilson, and Paula Wolf.

SCHEDULE OF EVENTS

- Saturday, November 5
8:00 a.m. The All American Junior Show, Freedom Hall
4:30 p.m. Pot O'Gold Sale, presented by Cow's Match® Jersey
Blend, Newmarket Hall
7:30 p.m. Junior Banquet, South Wing Conference Center C201-202
- Sunday, November 6
12:00 p.m. Selection of Junior Dairy Show Supreme Champion, Freedom Hall
1:00 p.m. National Jersey Jug Futurity, Freedom Hall
3:45 p.m. Wine, cider and cheese social, West Hall Sale Arena
4:30 p.m. The All American Jersey Sale, West Hall Sale Arena
- Monday, November 7
7:30 a.m. The All American Jersey Show, Freedom Hall
- Tuesday, November 8
After Shows Selection of the Supreme Champion, Freedom Hall

SALE HEADQUARTERS

Hilton Garden Inn Louisville Airport
Adjacent to the fairgrounds at Gate 4 Phone: 502/637-2424
Sale crew can be reached at the LaQuinta Inn
Phone: 502/368-0007 Fax: 502/368-1617

SALES FORCE AND STAFF

- Auctioneer, Pot O'Gold Sale*
Seth Andrews, Wooster, Ohio.....330/466-5471
- Jersey Marketing Service*
Greg Lavan, Manager.....614/216-8838
Jason Robinson, Logistics and Onsite Supervisor.....614/216-5862
Neal Smith, AJCA-NAJ Executive Secretary209/988-0601
Kristin Paul, Director of Field Service209/402-5679
Ron Mosser, Area Representative.....614/264-0142
Seth Israelsen, Area Representative614/216-9727
Heather Lord, Area Representative614/313-5818
Sara Barlass, Area Representative614/256-6502
Shawn Styer, Area Representative.....614/266-2419
Erica Davis, Internet Marketing Coordinator.....614/361-9716

*In the event you are unable to attend the sale, members of the sales force or
AJCA-NAJ staff are available to represent you and will do so gladly and in
complete confidence.*

Clerking

- Sally Stine, JMS Administrative Assistant530/304-4009
Vickie White, AJCA-NAJ Treasurer Office: 614/322-4452

NOTICE

*The pedigrees in this catalog are prepared by sale management using the most
recent pedigree information available. Breeding and production information is
provided to us by the consignors. Although information is verified to the best of
sale management's knowledge, management cannot guarantee against errors
or omissions. All announcements from the box on sale day take precedence over
printed materials.*

SHOW ENTRIES AND RELEASE AFTER SALE

Purchasers of animals in the Pot O'Gold Sale or The All American Sale that
are not already entered in the Open Show may enter them *ONLY* on Sunday
evening after the sale. The new owner pays the entry fee. Sale animals not
being shown will be released immediately following the sale.

HEALTH TESTS

All eligible animals will be tested for Brucellosis, Tuberculosis, Bovine Leukosis,
BVD-PI, and Anaplasmosis. All milking animals will have a negative Johnes test
and a negative milk culture for *Staph. aureus*, *Mycoplasma*. Any other health
tests will be posted. Interstate health charts will be available.

TERMS AND CONDITIONS

Potential buyers are asked to review carefully the Terms and Conditions which
are printed on the following page.

INTERNATIONAL BUYERS

Please contact Jersey Marketing Service about the details of qualifications
for foreign shipment. We welcome international buyers and will make every
effort possible to work with you.



*This sale will be broadcast live on
JerseyAuctionLive.com. Bid from any-
where online with this service. Log on
at sale time and see the sale...live.*

JMS
Jersey Marketing Service
6486 E. Main Street, Reynoldsburg, OH 43068
614.322.4473 Sally Stine 614.322.4496 fax
JMS@USJersey.com | http://JMS.USJersey.com

TERMS AND CONDITIONS FOR CONSIGNMENT SALES

Adopted December 31, 2005 by the American Jersey Cattle Association

TERMS: The terms of the sale are cash, check, or wire transfer for the full purchase price in U.S. funds on sale day. Parties unknown to the seller or sale management must furnish a statement or letter from his/her bank or a certified check. The seller, sponsor, or sale manager reserves the right to require payment by wire transfer, certified check, or in cash. If other arrangements for payment are made with the seller, a written agreement acknowledging such terms and signed by both parties must be filed with the sale clerk prior to release. All payments must be made to the sale clerk. No release will be given prior to a satisfactory settlement, whereupon a signed order from the clerk must be presented to the loading supervisor. Seller retains title until payment has been honored unless other arrangements are made. Buyers are entitled to warranties as listed below only after full compliance with these terms.

SALE POSITIVE: The highest bidder shall be the buyer. Every animal is pledged to absolute sale unless withdrawn for cause as determined by the sale manager. In case of dispute the animal shall again be put up for advance bids, and if there be no advance bid, the animal shall be sold to the person from whom the auctioneer accepted the last bid. If two or more claim the bid, the auctioneer shall indicate the party whose bid was recognized. Other claimants will be given an opportunity to increase the bid. Bidding directly or indirectly on an animal in which the bidder or any person for whom the bid is made has an ownership interest is prohibited unless the intention to bid is disclosed specific to each animal in the catalog or announced from the auction stand.

CERTIFICATES OF REGISTRATION: Certificates of registration or identification (whichever applies) showing transfer to the buyer on the records of the American Jersey Cattle Association will be furnished by the seller for each animal at no cost within a reasonable period of time. An animal may not be transferred back to the seller for a period of one year except at the discretion of the American Jersey Cattle Association. Registration certificates show registration on the records of the American Jersey Cattle Association, but are not documents of title.

CATALOG INFORMATION: The material in the sale catalog has been carefully edited. Any errors, omissions, or information noted after printing of the catalog will be announced from the auction stand. Such announcements will take precedence over printed matter in the catalog. In any event, neither the sponsor nor the sale manager shall be responsible for errors or omissions.

RISK: All animals are at the buyer's risk as soon as struck off, but will be cared for at no cost for 24 hours. Buyers must make arrangements for care of their purchases beyond the 24 hour period. Animals are solely at the seller's risk prior to being struck off, including that time while under the care and supervision of the sponsor or sale manager.

WARRANTIES:

- (a) **Title.** The seller warrants clear title to the animal and other items sold and the right to sell the same.
- (b) **Breeding.** The seller guarantees his/her animals to be breeders, but not beyond the purchase price, with the following understanding:

Males: Should any bull within four months after the sale date or within four months after reaching the age of fourteen months, whichever is later, fail to prove a breeder after being used on a registered Jersey female known to be a breeder, the matter shall be reported in writing to the seller who shall have four months from the date the bull is returned to him/her to prove him to be a breeder, before refunding the full purchase amount or making other satisfactory settlement with the buyer.

Females: Any female that has freshened normally within ninety days prior to the date of sale is, by that fact, considered to be a breeder. Should any other female when fresh over ninety days fail to become pregnant within four months of the sale date, or if she is less than sixteen months old when sold fail to become pregnant by the time she reaches the age of twenty months, after having been bred to a registered Jersey bull known to be a breeder and after having been treated by a licensed veterinarian, the matter shall be reported in writing to the seller within 90 days of the applicable limit, and the seller shall then have the privilege for four months after receiving the animal to prove her a breeder before refunding the full purchase price or making other settlement satisfactory to the buyer. Females bred when sold and pronounced in calf are presumed to be pregnant, but pregnancy is not guaranteed unless so announced. The seller makes no warranty that pregnant females will deliver calves or that they will carry them full term. Superovulation or flushing of a female after the sale negates any breeding warranty. Unless notice has been given to the sale manager prior to sale date and is noted in the catalog or announced from the auction stand that a female has been superovulated or flushed prior to sale date, the seller warrants that such is not the case. For animals that have been superovulated or flushed, a complete record of all embryo transfer offspring, pregnancies, and frozen embryos by service sire are to be given to the sale manager.
- (c) **Embryos.** Only Grade 1 embryos collected and processed by an embryo transfer business (ETB) certified by the American Embryo Transfer Association (AETA) will be sold. Sale manager will have a copy of the Certificate of Embryo Recovery and Certificate of Freezing (AETA Forms A and C) before and during any sale.
- (d) **Choice of Pregnancy.** Should an animal chosen from a specified flush fail to meet the breeding warranties, or should an animal of the sex specified by the buyer not result from a specified flush, the buyer and seller will take the following steps:
 1. Seller will offer the choice of remaining animals from the specified flush, and/or
 2. Seller will offer the choice of another flush already implanted or of a future flush. If the buyer accepts the choice of a future flush, unless otherwise agreed no interest will be charged to the buyer, but payment schedules will remain the same.
 3. If neither of the above options are acceptable to the buyer, the seller will make full refund of all payments received.
- (e) **Limited Warranties. The Seller makes no other warranties, express or implied, including without limitation, merchantability or fitness for a particular purpose. All warranties cease when an animal is resold or transferred by the original purchaser.**

HEALTH CERTIFICATE: The seller will provide to the buyer an official health certificate for interstate shipment of each animal. No warranty is made as to the condition or health of the animal or the result of any future health test or as to the condition of an animal's udder following calving. Herd and/or area accreditation and certification status and calfhood vaccination status will be printed in the catalog or announced from the auction stand. Health tests and condition for export sales to foreign countries or states with special health requirements are the sole responsibility of the buyer unless otherwise announced from the auction stand or otherwise agreed prior to sale between the seller and the potential buyer.

SHIPPING: Assistance will be given in loading and shipping animals after the sale but no risk is assumed by anyone associated with the sale when such assistance is given. All costs, risks and responsibilities are borne by the buyer, and transportation charges on all animals subject to adjustment shall be paid by the buyer, unless other arrangements are made.

ABSENTEE BIDDERS: While it is preferable for prospective bidders to attend the sale in person, for the convenience of those not present, members of the sales force will represent you at the sale. Others handling bids for absentee buyers should identify themselves to the sponsor or sale manager before the sale to ensure that the terms of the sale are complied with. Any person handling a bid for an absentee buyer does so as agent only and is not responsible to the buyer for any animal he may purchase in that capacity.

RESPONSIBILITY: The seller is solely responsible for all warranties, as to animals or other property offered for sale. The sale manager, auctioneer and sponsor are acting as agents only and are not responsible for the title, condition, quality, fitness, or productiveness of any animals or other items sold.

Examination of all purchases should be made immediately after purchase, and any complaint must be reported to the sale manager before the close of the sale. Neither the sale manager, the sponsor, the seller, the auctioneer, nor anyone associated with the sale shall be responsible for accident, injury or property loss to anyone attending the sale. The sale manager, sponsor, and auctioneer shall not be liable for payment of the purchase price of any animal or other item sold. In submitting entries and/or selling animals or other items, the seller agrees to the terms and conditions set forth herein and assumes full responsibility of his or her animals.

PENALTIES: Violations of these terms and conditions shall be considered unethical sales practices and shall subject the violator to such penalties as may be imposed by the American Jersey Cattle Association.



A WINNING INVESTMENT.

We're investing in today's youth by helping to develop tomorrow's Jersey cows. How? Cow's Match® Calf Growth Formula Jersey Blend gives you bigger, stronger, healthier calves that become better Jersey cows. Better Jersey cows build a brighter future for Jersey youth. Let Cow's Match® Jersey Blend help you unlock your calves' full genetic potential and help you create your own winning investment today.

Proud Presenting Sponsor of the 59th Pot O'Gold Sale **LAND O LAKES**
ANIMAL MILK PRODUCTS CO.

Rankings in the 2016 Pot O'Gold Production Contest

Name Address	Animal Consignor	Purchase Price	MCP Dollar Value	Cash Prize
Dylan Ellenburg Blacksburg, Va.	Lost Hill Dimension Holly <i>Neal Smith, Reynoldsburg, Ohio</i>	\$2,800	\$9,369.10	\$3,491.46
Tyler Bohnert East Moline, Ill.	Cascadia Fastrack Matty-ET <i>Cascadia Farm, Canby, Ore.</i>	5,400	8,359.40	2,230.66
Coltan Owen Seals Beaver, Ore.	Sunset Canyon David R Maid <i>Eric Leonard Silva, Beaver, Ore.</i>	3,550	8,253.14	1,551.76
Alexis Wheeler Jackson, Idaho	Heinz Gerry Kate 8089 {4} <i>Lloyd Heinz, Shawano, Wis.</i>	2,550	8,057.14	1,260.81
Lowell R. Chamberlain Wyoming, N.Y.	Grazeland Plus Diamond {6} <i>Brandon Russell King, Creston, Ohio</i>	3,300	7,797.73	1,163.82
Seth Torrens Utica, Ohio	CDF Valentino TBone R44681 {4} <i>C & S Livestock, Hilmar, Calif.</i>	3,100	7,717.68	1,066.84
Ben Sauder Tremont, Ill.	Shan-Mar Fastrack Cherita {4} <i>Mark and Shannon Gardner, Dayton, Pa.</i>	6,000	7,177.00	969.85
Justin Wheeler Jackson, Idaho	Avon Road Visionary Kate <i>D. L. and Hoyt Strandberg, Alma Center, Wis.</i>	2,500	7,140.08	872.87
Will Tate Hilmar, Calif.	Hilmar Vermeer 39176 {6} <i>Charles Ahlem, Hilmar, Calif.</i>	4,400	7,089.54	775.88
Clayton Kirchoerfer Cape Girardeau, Mo.	Yosemite Critic Nile S28302 <i>Doreen Snyder, Hilmar, Calif.</i>	3,300	6,998.05	775.88
Ryan Lawton Newark Valley, N.Y.	Hei-Bri Topeka Emporia <i>Brian and Heidi Lantzky and Family, Hawkeye, Iowa</i>	6,000	6,974.56	581.91
McCalister Russell Hilmar, Calif.	Ahlem Dividend Vette 40973-ET <i>William Ahlem, Jr., Hilmar, Calif.</i>	4,600	6,954.90	581.91
Skylar Paige Buell Carleton, Mich.	Bellvale Valentino Taffy <i>Jasmine Noteboom, Warwick, N.Y.</i>	4,300	6,875.37	581.91
Haley Wheeler Jackson, Idaho	Nymans Marvel 19345 {5} <i>Nyman Bros., Hilmar, Calif.</i>	2,700	6,771.20	484.93
Anneke, Shelby and Sheridan Moss Litchfield Park, Ariz.	Unique HP Fast Blossom {5}-ET <i>Hillport Partners and Unique Stock Farm, Cross Plains, Wis.</i>	2,750	6,735.34	484.93
Korri Ann Briggs Campbellsville, Ky.	GCJ Louie Ivory {6} <i>Grand Central Jerseys LLC, Bristow, Iowa</i>	1,950	6,650.93	484.93
Jack Zina Hadley, Mass.	Dutch Hollow Visionary Chalice <i>Paul C. Chittenden, Schodack Landing, N.Y.</i>	3,300	6,444.39	387.94
Brock Tate Hilmar, Calif.	Hillview David Bark <i>Sorensens Hillview Jersey Farm, Pine River, Wis.</i>	3,500	6,285.63	387.94
Tyler C. Kirchoerfer Cape Girardeau, Mo.	SW Sebastian Linda <i>Steven T. Wetmore, Mount Ulla, N.C.</i>	3,650	6,112.70	387.94
Jonas Tate Hilmar, Calif.	Shan-Mar Dignitary Mariah-ET <i>Mark and Shannon Gardner, Dayton, Pa.</i>	3,150	5,882.91	290.96
Mitchell Endres Lodi, Wis.	Clemson Valentino 917 216-ET <i>Clemson University/Dairy Farm, Clemson, S.C.</i>	3,300	5,750.03	290.96
Ethan Haywood Hastings, Mich.	D&E Marvel Holly 22877 <i>D & E Jerseys, Dalhart, Texas</i>	6,100	5,575.70	290.96



59TH POT O'GOLD SALE



2015 Co-High Seller—Cal-Mart Promise Maris 7565 {5}
 Purchased by Sophia Larson, Reedsburg, Wis.



2015 Co-High Seller—River Valley Mgapwr Korretta 1233-ET
 Purchased by Jillian Swafford, Eatonton, Ga.



Sold in the 2009 Pot O'Gold Sale
Kilgus Finalist Gem, VG-87%
 1-11 305 30,430 5.0% 1,515 3.3% 1,011
 Winner, 2011 Pot O'Gold Production Contest



Sold in the 2007 Pot O'Gold Sale
Havs latola Topaz, E-91%
 3-1 365 43,110 5.0% 2,144 3.5% 1,522
 Winner, 2010 Pot O'Gold Production Contest



Sold in the 2005 Pot O'Gold Sale
Ahlem Jace Charm 15069-ET, VG-88%
 2-1 305 3x 33,550 4.6% 1,546 3.1% 1,048
 Winner, 2008 Pot O'Gold Production Contest



Sold in the 1987 Pot O'Gold Sale
Duncan Brave PR Dee, VG-84%
 7-3 305 24,920 4.7% 1,165 3.7% 911
 Winner, 1990 Pot O'Gold Production Contest



Sold in the 1986 Pot O'Gold Sale
Greenwood Chief Glad Tidings, VG-85%
 4-6 305 22,590 4.9% 1,097 3.6% 806
 Winner, 1989 Pot O'Gold Production Contest



Sold in the 2012 Pot O'Gold sale
Peelers Louie Presca, VG-87%
 2-11 305 27,900 4.6% 1,274 3.4% 961
 Winner, 2015 Pot O'Gold Production Contest



Sold in the 2011 Pot O'Gold Sale
Heinz Lotto Linette 7132, VG-86%
 3-3 305 3x 21,560 5.3% 1,135 3.5% 757



Sold in the 1996 Pot O'Gold Sale
Dutch Hollow T Matron-P-ET, VG-88%
 3-8 365 32,138 4.7% 1,520 3.6% 1,161



Sold in the 2003 Pot O'Gold Sale
Dupat Bill J832, E-90%
 3-0 305 22,380 4.7% 1,042 4.1% 910

59TH POT O'GOLD SALE



Sold in the 2008 Pot O'Gold Sale
Boyd-Lee Matinee Holly-ET, VG-86%
 1-11 305 19,120 4.7% 904 3.4% 655



Sold in the 2010 Pot O'Gold Sale
Lyon Impuls Eternity, VG-86%
 3-2 298 20,130 5.5 1,100 3.9% 779



Sold in the 2009 Pot O'Gold Sale
Jars of Clay latola 16710 2751, VG-87%
 2-3 305 3x 20,230 4.6% 924 3.6% 727



Sold in the 1997 Pot O'Gold Sale
Rebob Barber Hurrah, E-90%
 1-11 305 19,070 5.4% 1,021 372% 702
 Winner, 2000 Pot O' Gold Production Contest



Sold in the 1994 Pot O'Gold Sale
LJF2 SB Berretta Haley, E-90%
 4-2 365 32,420 5.2% 1,678 4.3% 1,386 DHIR
 Former #1 PTI Cow
 Winner, 1997 Pot O'Gold Production Contest

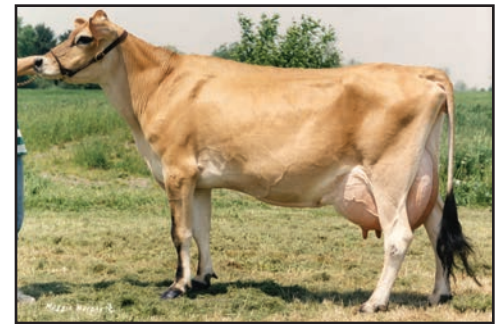

Sold in the 1991 Pot O'Gold Sale
Mar Kut Sooner 920, E-91%
 3-0 305 24,190 4.7% 1,131 3.2% 774
 Winner, 1996 Milking Competition Brazil National
 Winner, 1994 Pot O'Gold Production Contest



Sold in the 2013 Pot O'Gold Sale
Lost Hill Dimension, VG-84%
 1-10 291 19,680 6.7% 1,325 3.7% 737
 Winner, 2016 Pot O'Gold Production Contest



Sold in the 1971 Pot O'Gold Sale
Generators Faustine of Ogston, E-93%
 4-3 365 24,440 4.3% 1,059
 Dam of A-Nine Top Brass
 Winner, 1974 Pot O'Gold Production Contest



Sold in the 1967 Pot O'Gold Sale
Ettas Master Babe, E-94%
 11-4 365 17,550 5.3% 922
 Winner, 1970 Pot O'Gold Production Contest
 1970 National Jersey Jug Futurity Winner



Sold in the 2014 Pot O'Gold Sale
Hilmar Magnum 43054 {6}, VG-80%
 1-11 305 21,540 4.7% 1,009 3.7% 793



Sold in the 2012 Pot O'Gold Sale
Grazeland Plus Krystaleen{4}, E-90%
 3-0 305 23,550 4.9% 1,161 3.8% 889



Sold in the 2005 Pot O'Gold Sale
Schirm Rocket Vintage-ET, E-90%
 3-00 365 34,530 4.7% 1,612 3.8% 1,327



59TH POT O'GOLD SALE

2016 Pot O'Gold Sale

Production Awards to be presented in 2019

**Presented by Cow's Match® Jersey
Blend, Land O'Lakes Animal Milk Products Co.**

Saturday, November 5, 2016 at 4:30 p.m. – Newmarket Hall

**Request catalogs from Jersey Marketing Service,
or log on to <http://jms.usjersey.com>**

Cash awards of \$19,397 and the Sunny Day Farm Trophy, sponsored by Sunny Day Farm and HerMan Jerseys, Chester, SC, will be presented for the 2016 Pot O'Gold Production Contest.

Information and Rules

Eligibility to Purchase

Animals in the Pot O'Gold Sale can only be purchased by juniors between the ages of 7 and 20 (inclusive) on January 1 of the sale year, who reside in the United States or Canada. A junior may purchase only one Pot O'Gold calf per contest year.

Related or unrelated youth may purchase an animal to be transferred to them in partnership. A junior may not purchase an animal consigned by a member of his or her immediate family.

Loss, death or transfer of ownership of any purchase before the record is complete will eliminate the heifer and owner(s) from the Pot O'Gold Production Contest.

Production Contest

Seventeen percent (17%) of the gross sales will be set aside in a Pot O'Gold Fund. This fund will provide cash awards for the owners of the 22 calves that complete the highest records ranked by total product value.

Testing Requirements

All heifers must be tested in a DHI herd owned by the purchaser, or the purchaser's parent(s) or legal guardian(s). In the event this is not possible, a written request to test the heifer in another herd must be made to the All American Executive Committee by December 31 of the year the heifer is purchased. In any case, the heifer cannot be tested in the herd(s) owned by her breeder and/or consignor.

DHI records will be confirmed by files obtained from the Council on Dairy Cattle Breeding (CDCB). If completed in Canada, records must be a form of test recognized by the American Jersey Cattle Association (AJCA) or Jersey Canada.

Eligible Records

Records must be submitted to the American Jersey Cattle Association no later than July 1 of the contest year. Only first-lactation records are accepted, provided the heifer calves before 30 months of age.

Records must have a minimum Data Collection Rating (DCR) of 90 to qualify.

Rankings are determined by adjusting the records for age and month of calving using USDA regional factors (305-day, 2x, m.e.), then applying the USDA component values for Net Merit dollars.

Distribution of Pot O'Gold Fund

<u>Placing</u>	<u>Distribution</u>	<u>Placing</u>	<u>Distribution</u>
1st	18.0%	12th	3.0%
2nd	11.5%	13th	3.0%
3rd	8.0%	14th	2.5%
4th	6.5%	15th	2.5%
5th	6.0%	16th	2.5%
6th	5.5%	17th	2.0%
7th	5.0%	18th	2.0%
8th	4.5%	19th	2.0%
9th	4.0%	20th	1.5%
10th	4.0%	21st	1.5%
11th	3.0%	22nd	1.5%

LOT 1P JARS OF CLAY DAYBREAK BRYNA II-ET JE840003131681467 GT29K

BORN 04/07/2016 P9 BBR 100
 FEMALE EFI 8.4% AMERICAN ID 49271 / 49271
 JH1F JH2F

QUIST, JIM
 FRESNO, CA

BREEDER & OWNER
 559-485-1436

CDCB GPTA 10/04/2016 ORECS 74%R 99%ILE
 1034M 42F 40P 421CM\$ 406NM\$ 369FM\$ 355GM\$
 3.1PL -0.3DPR -0.1CCR 0.1HCR 3.04SCS
 AJCA 10/04/2016 GPTAT 73%R 0.9 GJUI 10.5
 GJPI 70%R 161
 ST SR DF RA RW RL FA
 0.5 -0.3 1.3 L0.2 0.0 S0.0 S0.1
 FU RH RUW UC UD TP TL
 0.4 1.9 1.5 0.1 S0.8 W0.3 S0.4

ALL LYNNS RESTORE VIBRANT-ET
 USA 116076850 GT50K BBR 100 JH1F JH2F
 29JE3647
 CDCB GPTA 08/01/2016 1068DAUS 256HRDS 12%RIP
 99%R 1477M -0.25% 17F 43%ILE
 99%R -0.09% 33P 272CM\$ 292NM\$ 339FM\$ 231GM\$
 3.8PL -1.0DPR -1.5CCR 1.2HCR 3.02SCS
 AJCA 08/01/2016 662DAUS
 GPTAT 99%R -0.6 GJUI -9.2 GJPI 98%R 112

PEARL MOUNT IMPULS DAFFY 90%
 USA 114356624 GTHD BBR 100 JH1F JH2F
 TATTOO / T49
 DHIA HERD # 92-23-0633 CONTROL # 9000
 4-03 305 2 18560 5.0 932 3.8 707 102DCR 2446C
 6-07 305 2 16190 5.1 825 3.9 637 102DCR 2205C
 8-10 305 2 14990 5.6 839 4.0 606 102DCR 2098C
 10-01 305 2 12690 4.9 628 4.5 566 100DCR 1796C
 305 2X ME AVG 6L 16118M 820F 647F 2197C
 PPA 551M 99F 75P / YD 386M 87F 59P
 CDCB GPTA 10/04/2016 4RECS 95%R 98%ILE
 208M 38F 27P 395CM\$ 358NM\$ 269FM\$ 307GM\$
 3.8PL -0.4DPR -0.1CCR 3.8HCR 2.93SCS
 AJCA 10/04/2016 GPTAT 94%R 0.4 GJUI 5.4
 GJPI 94%R 136

SELLING OPEN

BUYER RECEIVES ONE SHARE OF BOAZ (SYNDICATED IN ALL AMERICAN SALE).

A.I. INTEREST EXPRESSED BY SEMEX AND JERSEYLAND SIRE

SISTER(S):
 JARS OF CLAY DAYBREAK BRYNA I-ET
 RANKS ON THE TOP 300 JPI HEIFER LIST

SIRE:
 SUNSET CANYON DAYBREAK-ET
 USA 117250114 GT50K BBR 100 JH1F JH2F
 29JE3768
 CDCB GPTA 08/01/2016 822DAUS 89HRDS 11%RIP
 98%R 1029M 0.01% 50F 97%ILE
 98%R 0.03% 43P 531CM\$ 510NM\$ 459FM\$ 458GM\$
 4.9PL 0.0DPR 1.5CCR 3.6HCR 3.00SCS
 AJCA 08/01/2016 208DAUS
 GPTAT 96%R 0.2 GJUI 1.5 GJPI 96%R 190

DAM:
 JARS OF CLAY PLUS BRIANNA I {6}-ET
 USA 067450137 GT80K BBR 100 JH1F JH2F
 DHIA HERD # 93-54-0855 CONTROL # 50137
 1-09 305 3 24040 4.7 1138 3.6 871 93DCR 3012C
 341 2 26220 4.8 1246 3.7 962 DHIR 3327C
 2-11 288 2 23240 4.6 1065 3.5 807 RIP
 28572 1340 1050 PME
 305 2X ME AVG 1L 28373M 1337F 1041P 3582C

2-02 88% 3-02 90%
 ST SR DF RA RW RL FA FU RH RUW UC UD TP TL RTR RTS
 66 38 38 28 38 17 22 36 50 47 28 26 25 30 36 37

PPA 4250M 156F 133P / YD 4286M 158F 128P
 CDCB GPTA 10/04/2016 2RECS 80%R 90%ILE
 989M 32F 32P 277CM\$ 273NM\$ 262FM\$ 239GM\$
 1.1PL -0.2DPR -1.2CCR -2.6HCR 3.01SCS
 AJCA 10/04/2016 GPTAT 79%R 1.8 GJUI 19.1
 GJPI 76%R 124

BROTHER(S):
 JARS OF CLAY BARNABAS AT SELECT SIRE
 GJPI 116 47%ILE
 JARS OF CLAY ALTABCRAW {5}-ET AT ALTA GENETICS
 GJPI 209 100%ILE

SISTER(S):
 JARS OF CLAY PLUS BRIANNA II {6}-ET 85%
 1-10 305 3 26580 4.5 1187 3.4 903 96DCR 3120C
 RANKS ON THE TOP 1-1/2% LIST FOR JPI
 JARS OF CLAY PLUS BRIANNA III {6}-ET
 2-01 305 3 20960 4.2 877 3.5 742 94DCR 2432C
 JARS OF CLAY VOLCANO BLAIR V-ET
 RANKS ON THE TOP 300 JPI HEIFER LIST
 JARS OF CLAY REGENCY BROOKE II-ET
 RANKS ON THE TOP 300 JPI HEIFER LIST
 JARS OF CLAY GREG BRITTA-ET
 RANKS ON THE TOP 300 JPI HEIFER LIST

NEXT DAM:
 JARS OF CLAY VENERABLE 1771 2620-P 90%
 2-08 305 3 20050 5.0 1011 3.8 769 81DCR 2661C
 SIRE: BW VENERABLE-ET GJPI 77 32%ILE

4TH DAM:
 JARS OF CLAY MERCEDES 1771-P 91%
 7-07 305 3 24450 5.3 1291 3.7 908 94DCR 3141C

5TH DAM:
 JARS OF CLAY CHOICE J1039-P 92%
 5-10 305 3 23570 4.1 957 3.3 778 94DCR 2606C

SWEETIE PLUS IATOLAS BOLD {5}
 USA 067129272 GT50K BBR 100 JH1F JH2F
 1JE711
 CDCB GPTA 08/01/2016 8415DAUS 766HRDS 21%RIP
 99%R 1314M -0.06% 50F 44%ILE
 99%R -0.01% 44P 303CM\$ 296NM\$ 277FM\$ 241GM\$
 -1.0PL -1.5DPR -1.9CCR -5.0HCR 3.03SCS
 AJCA 08/01/2016 4169DAUS
 GPTAT 99%R 1.5 GJUI 10.5 GJPI 99%R 134

JARS OF CLAY VALENTINO BRIDGET 91%
 USA 067243298 GT50K BBR 100 JH1F JH2F
 DHIA HERD # 93-54-0855 CONTROL # 3298
 1-09 305 3 20640 4.3 893 3.3 684 95DCR 2362C
 2-11 305 3 26210 4.6 1194 3.4 903 83DCR 3120C
 305 2X ME AVG 2L 24711M 1102F 849P 2923C
 PPA 4555M 134F 117P / YD 3421M 98F 84P
 CDCB GPTA 10/04/2016 2RECS 83%R 99%ILE
 1103M 36F 31P 397CM\$ 397NM\$ 319GM\$
 4.4PL -0.9DPR -1.4CCR 1.2HCR 2.89SCS
 AJCA 10/04/2016 GPTAT 82%R 2.0 GJUI 20.5
 GJPI 78%R 157

SIRE: ALL LYNNS LOUIE VALENTINO-ET GJPI 128 64%ILE

SISTER(S):
 *KASH IN DIMENSION 39421-ET 86%
 1-09 281 3 17350 5.2 903 3.8 662 93DCR 2291C
 *KASH IN DIMENSION 39428-P-ET 90%
 2-09 298 3 21600 5.6 1215 4.0 869 93DCR 3009C
 KASH IN DIMENSION 39531-ET 88%
 2-08 305 3 19020 5.1 973 3.9 747 94DCR 2586C
 *KASH IN DIMENSION 39452-P-ET 90%
 2-08 291 3 19800 4.7 935 3.8 753 94DCR 2542C
 *KASH IN DIMENSION 39472-ET 83%
 2-08 301 3 20150 5.3 1067 4.0 816 93DCR 2826C
 KASH IN FASTRACK 40570-P-ET 87%
 2-08 305 3 19290 5.2 1007 4.0 766 94DCR 2652C
 KASH IN IRWIN 40641-ET 87%
 2-00 305 3 19970 4.7 938 3.5 700 93DCR 2419C
 KASH IN IRWIN 40678-ET 80%
 2-05 305 3 18850 5.1 954 3.8 718 93DCR 2484C
 KASH IN FASTRACK TO SUCCESS-P-ET 85%
 2-00 305 3 15240 5.8 887 3.9 587 100DCR 2031C
 KASH-IN PLUS 40990 {6}-ET 87%
 1-10 305 3 17690 5.4 952 3.8 679 92DCR 2350C
 *KASH-IN PLUS 41223 {6}-P-ET 85%
 1-09 305 3 19940 4.5 907 3.7 744 92DCR 2484C
 *KASH-IN PLUS 41433 {6}-P-ET 88%
 KASH-IN VALENTINO 42422-P-ET 86%
 1-10 305 3 20440 4.9 996 3.7 762 93DCR 2636C
 KASH-IN VALENTINO 42420-ET 86%
 1-11 299 3 19140 4.8 922 3.7 710 94DCR 2456C
 *KASH-IN VALENTINO 42439-P-ET 88%
 KASH-IN VALENTINO 42487-ET 84%
 KASH-IN MOZART 42737-ET 83%
 1-10 302 3 19370 4.5 864 3.6 690 94DCR 2338C
 *KASH-IN MANTRA 43080-P-ET 85%
 *KASH-IN PHAROAH 43192-P-ET 86%
 KASH-IN NITRO 43739-P-ET 85%
 KASH-IN HARRIS 46870 {5}-ET
 RANKS ON THE TOP 300 JPI HEIFER LIST
 KASH-IN EUSEBIO 50088 {5}-P-ET
 RANKS ON THE TOP 300 JPI HEIFER LIST

* DENOTES COWS THAT RANK ON THE TOP 1-1/2% LIST FOR JPI



JARS OF CLAY PLUS BRIANNA I {6}-ET
 Dam of Lot 1P



JARS OF CLAY PLUS BRIANNA II {6}-ET
 Full Sister to Dam of Lot 1P



JARS OF CLAY VALENTINO BRIDGET
 Grandam of Lot 1P

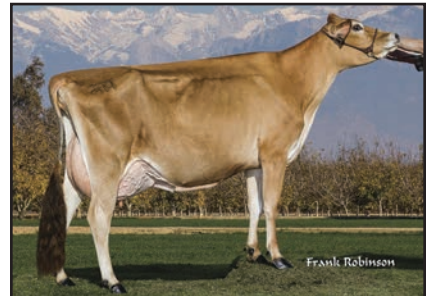

KASH IN DIMENSION 39428-P-ET
 Sister to Grandam of Lot 1P



JARS OF CLAY VENERABLE 1771 2620-P
 Great-Grandam of Lot 1P

59TH POT O'GOLD SALE



RIVER VALLEY TRANSFORM BETSY 1647
Selling as Lot 2P



RIVER VALLEY METALICA BETSY 976
Dam of Lot 2P



AHLEM VALENTINO BESS 39705
Grandam of Lot 2P



AHLEM VALENTINO BESS 39705
Grandam of Lot 2P



AHLEM CELEBRITY BESS 35536
Great-Grandam of Lot 2P

LOT 2P RIVER VALLEY TRANSFORM BETSY 1647 JE840003133234526 GT29K

BORN 03/04/2016 P8 BBR 100
FEMALE EFI 8.4% AMERICAN ID 1647 / 1647
JH1F JH2F

RIVER VALLEY FARM BREEDER & OWNER
TREMONT, IL

CDCB GPTA 10/04/2016 ORECS 70%R 97%ILE
925M 54F 33P 363CM\$ 354NM\$ 333FM\$ 258GM\$
2.5PL -2.2DPR -2.2CCR -0.9HCR 2.95SCS
AJCA 10/04/2016 GPTAT 71%R 1.6 GJUI 4.9
GJPI 66%R 130

ST	SR	DF	RA	RW	RL	FA
0.8	0.8	1.5	L0.6	0.5	P0.2	S0.5
FU	RH	RUW	UC	UD	TP	TL
0.9	1.0	0.8	0.3	D0.4	C0.8	L0.5

SUNSET CANYON MEGATRON-ET
USA 117763696 GT50K BBR 100 JH1C JH2F
147JE6209
CDCB GPTA 08/01/2016 686DAUS 45HRDS 76%RIP
98%R 248M 0.31% 74F 54%ILE
98%R 0.08% 24P 360CM\$ 332NM\$ 266FM\$ 209GM\$
1.7PL -3.4DPR -3.2CCR -2.9HCR 3.01SCS
AJCA 08/01/2016 203DAUS
GPTAT 95%R 1.3 GJUI 5.7 GJPI 93%R 103

SELLING OPEN

SIRE:
SC/RV TRANSFORMER-ET
USA 118527400 GT80K BBR 100 JH1F JH2F
7JE5007
CDCB GPTA 08/01/2016
74%R 994M 0.12% 72F 80%ILE
75%R 0.03% 40P 421CM\$ 401NM\$ 354FM\$ 286GM\$
2.0PL -2.9DPR -2.2CCR -1.4HCR 2.93SCS
AJCA 08/01/2016 ODAUS
GPTAT 74%R 0.6 GJUI -9.0 GJPI 71%R 143

SUNSET CANYON REN DAHLIA 939-ET 88%
USA 117270266 GT50K BBR 100 JH1F JH2F
TATTOO / C939
DHIA HERD # 33-87-0722 CONTROL # 1939
1-09 305 3 17820 4.5 793 3.4 606 90DCR 2093C
3-05 305 3 26290 4.5 1171 3.8 990 102DCR 3249C
365 3 30924 4.8 1472 3.8 1186 DHIR 4003C
305 2X ME AVG 2L 22260M 1016F 822P 2758C
PPA 2614M 96F 100P / YD 2118M 76F 79P
CDCB GPTA 10/04/2016 2RECS 84%R 98%ILE
727M 48F 29P 389CM\$ 374NM\$ 337FM\$ 294GM\$
3.5PL -1.4DPR -0.5CCR -0.6HCR 2.87SCS
AJCA 10/04/2016 GPTAT 81%R 0.1 GJUI -0.9
GJPI 79%R 132

DAM:
RIVER VALLEY METALICA BETSY 976
JE840003013097930 GT13K BBR 100 JH1F JH2F
DHIA HERD # 33-87-0722 CONTROL # 976

BW METALICA-ET
USA 117961544 GT50K BBR 100 JH1C JH2F
7JE1251
CDCB GPTA 08/01/2016 104DAUS 44HRDS 93%RIP
93%R 231M 0.08% 26F 72%ILE
93%R 0.03% 14P 392CM\$ 378NM\$ 344FM\$ 371GM\$
5.5PL 2.3DPR 1.0CCR 0.7HCR 2.91SCS
AJCA 08/01/2016 44DAUS
GPTAT 87%R 1.5 GJUI 21.4 GJPI 88%R 130

1-09	197	2	10972	4.8	532	3.6	399	RIP
			16443		842		607	PACT

AHLEM VALENTINO BESS 39705 91%
USA 070952197 GT8K BBR 100 JH1F JH2F
TATTOO / L9705
DHIA HERD # 33-87-0722 CONTROL # 39705
1-11 305 3 18520 4.6 847 3.6 659 101DCR 2268C
3-00 305 3 23420 4.9 1139 3.7 871 103DCR 3013C
305 2X ME AVG 2L 21998M 1069F 820P 2834C
PPA 2151M 110F 99P / YD 1586M 92F 77P
CDCB GPTA 10/04/2016 2RECS 81%R 98%ILE
292M 30F 18P 395CM\$ 377NM\$ 334FM\$ 282GM\$
5.8PL -1.2DPR -1.9CCR 0.1HCR 2.95SCS
AJCA 10/04/2016 GPTAT 80%R 2.7 GJUI 27.5
GJPI 77%R 126

1-11	83%	2-01	86%												
ST	SR	DF	RA	RW	RL	FA	FU	RH	RUW	UC	UD	TP	TL	RTR	RTS
32	28	32	28	33	28	32	43	43	34	36	37	36	24	35	27

RANKS ON THE TOP 1-1/2% LIST FOR JPI
SIRE: ALL LYNN'S LOUIE VALENTINO-ET GJPI 128 64%ILE

NEXT DAM:
AHLEM CELEBRITY BESS 35536 93%
4-07 266 3 17550 5.3 928 3.8 672 94DCR 2325C
SIRE: GALAXIES CELEBRITY-ET GJPI 59 23%ILE

4TH DAM:
AHLEM LEGION BESS 15555 87%
6-04 305 3 26820 4.6 1223 3.7 986 94DCR 3324C

5TH DAM:
AHLEM BARBER BESS 7765 91%
4-03 305 3 20880 4.1 849 3.5 733 95DCR 2374C

Presented by

JERSEY BLEND



CALF GROWTH FORMULA



59TH POT O'GOLD SALE



K&K ALEXANDER LUSHIA 2219, VG-81%
Fourth Dam of Lot 3P

LOT 3P HEINZ PROP JE LUSHIA 9627 {4} JE840003134387399 GT29K

BORN 02/28/2016 P8 BBR 100
FEMALE EFI 7.3% AMERICAN ID 9627 / 9627
JH1F JH2F

HEINZ, LLOYD
SHAWANO, WI
715-526-2403

BREEDER & OWNER

CDCB GPTA 10/04/2016 ORECS 69%R 99%ILE
712M 66F 30P 415CM\$ 397NM\$ 352FM\$ 302GM\$
2.4PL -1.7DPR -2.7CCR -3.0HCR 2.89SCS
AJCA 10/04/2016 GPTAT 69%R 0.8 GJUI 7.9
GJPI 65%R 137

ST	SR	DF	RA	RW	RL	FA
0.9	0.2	0.4	L0.3	0.2	S0.1	S0.4
FU	RH	RW	UC	UD	TP	TL
0.8	0.7	0.5	0.0	S0.8	W0.1	L0.0

CAL-MART RENEGADE HILARIO-ET
USA 117542312 GT50K BBR 100 JH1F JH2F
29JE3791
CDCB GPTA 08/01/2016 659DAUS 90HRDS 20%RIP
98%R -262M 0.39% 64F 71%ILE
98%R 0.14% 19P 416CM\$ 371NM\$ 262FM\$ 299GM\$
3.1PL -0.6DPR -2.6CCR -1.5HCR 3.04SCS
AJCA 08/01/2016 216DAUS
GPTAT 95%R 0.5 GJUI 6.2 GJPI 95%R 109

SELLING OPEN

SIRE:
FARIA BROTHERS PROP JOE {3}-ET
JE840003011609994 GT80K BBR 100 JH1F JH2F
11JE889
CDCB GPTA 08/01/2016
74%R 504M 0.36% 95F 100%ILE
75%R 0.10% 38P 651CM\$ 609NM\$ 508FM\$ 526GM\$
4.0PL -0.6DPR -1.9CCR -0.5HCR 2.91SCS
AJCA 08/01/2016 ODAUS
GPTAT 73%R 1.5 GJUI 21.5 GJPI 71%R 212

FARIA BROTHERS TARGET RONALDO {2} 88%
JE840003007109191 GT6K BBR 89 JH1F JH2F
DHIA HERD # 74-97-4513 CONTROL # 80982
2-00 305 2 20630 5.3 1097 3.6 750 100DCR 2593C
3-02 305 2 22630 6.0 1361 3.9 886 101DCR 3067C
4-07 271 2 21550 5.8 1252 4.0 858 101DCR 2971C
5-06 305 2 25390 5.7 1442 4.0 1007 101DCR 3486C
305 2X ME AVG 4L 25370M 1422F 977P 3382C
PPA 2985M 265F 135P / YD 2863M 229F 125P
CDCB GPTA 10/04/2016 4RECS 84%R 99%ILE
1165M 94F 48P 696CM\$ 670NM\$ 606FM\$ 609GM\$
4.7PL 0.4DPR 0.6CCR 0.6HCR 2.86SCS
AJCA 10/04/2016 GPTAT 75%R 0.9 GJUI 13.6
GJPI 77%R 248

DAM:
HEINZ ZAYD LUSHIA 8808 {6}
USA 072824694 GT13K BBR 100 JH1F JH2F
DHIA HERD # 35-59-0814 CONTROL # 8808
1-09 206 2 12800 4.7 600 3.2 404 RIP
22851 1074 754 PME
2-02 83%
ST SR DF RA RW RL FA FU RH RUW UC UD TP TL RTR RTS
33 34 41 18 33 32 27 29 36 40 38 24 28 24 43 41

CAL-MART PLUS ZAYD {5}
USA 117349003 GT50K BBR 100 JH1F JH2F
11JE794
CDCB GPTA 08/01/2016 2359DAUS 189HRDS 72%RIP
99%R 784M 0.02% 41F 22%ILE
99%R -0.02% 23P 144CM\$ 146NM\$ 148FM\$ 100GM\$
-1.0PL -0.8DPR -2.6CCR -7.8HCR 3.03SCS
AJCA 08/01/2016 312DAUS
GPTAT 96%R 1.1 GJUI 2.0 GJPI 95%R 61

PPA 995M 84F 33P / YD 1021M 88F 33P
CDCB GPTA 10/04/2016 1RECS 77%R 81%ILE
564M 44F 18P 228CM\$ 222NM\$ 207FM\$ 150GM\$
1.0PL -1.4DPR -2.8CCR -4.3HCR 2.88SCS
AJCA 10/04/2016 GPTAT 74%R 0.5 GJUI -0.7
GJPI 73%R 72

HEINZ DOMINICAN LUSHIA 7961 85%
USA 070451856 CT8K BBR 100 JH1F JH2F
DHIA HERD # 35-59-0814 CONTROL # 7961
1-10 291 3 16570 4.7 772 3.4 558 94DCR 1927C
2-10 305 3 21110 5.3 1123 3.8 793 93DCR 2743C
305 2X ME AVG 2L 20628M 1051F 750P 2592C
PPA 94M 55F 22P / YD 262M 62F 22P
CDCB GPTA 10/04/2016 2RECS 80%R 66%ILE
72M 21F 9P 178CM\$ 164NM\$ 132FM\$ 126GM\$
2.1PL -0.2DPR -1.3CCR 0.0HCR 2.91SCS
AJCA 10/04/2016 GPTAT 78%R -0.5 GJUI -0.1
GJPI 76%R 53

SIRE: SUNSET CANYON DOMINICAN-ET GJPI 128 59%ILE
NEXT DAM:
K&K STONE 3383 85%
1-10 293 3 15540 5.3 822 3.7 572 103DCR 1978C
SIRE: SR IMPULS STONE-ET GJPI 58 17%ILE

4TH DAM:
K&K ALEXANDER LUSHIA 2219 81%
2-11 293 2 21740 5.1 1117 4.0 864 97DCR 2988C

5TH DAM:
MANITOUX BERRETTA LUSHIA 81%
5-01 305 2 23800 5.8 1138 4.0 956 94DCR 3152C



59TH POT O'GOLD SALE



HILMAR VOLTAGE 42302, VG-87%
Sister to Lot 4P

LOT 4P HILMAR LEMONHEAD 72-ET JE840003132247735 GT13K

BORN 02/17/2016 P9 BBR 100
FEMALE EFI 6.6% AMERICAN ID 72 / 72
JH1C JH2F

AHLEM, CHARLES BREEDER & OWNER
HILMAR, CA 209-667-1818

CDCB GPTA 10/04/2016 ORECS 69%R 98%ILE
1307M 36F 39P 385CM\$ 385NM\$ 382FM\$ 319GM\$
3.0PL -0.8DPR -1.1CCR -1.4HCR 2.96SCS
AJCA 10/04/2016 GPTAT 69%R 1.4 GJUI 17.1
GJPI 65%R 159

ST	SR	DF	RA	RW	RL	FA
0.8	-0.1	0.5	L0.3	0.4	P0.7	S1.0
FU	RH	RW	UC	UD	TP	TL
1.2	1.0	0.7	0.3	S2.0	CO.3	L0.1

DP VALENTINO SAMSON
USA 067106977 GT50K BBR 100 JH1F JH2F
14JE576
CDCB GPTA 08/01/2016 421DAUS 151HRDS 62%RIP
97%R 733M 0.05% 45F 55%ILE
97%R 0.01% 28P 347CM\$ 334NM\$ 303FM\$ 219GM\$
2.8PL -3.0DPR -2.7CCR -0.7HCR 2.88SCS
AJCA 08/01/2016 261DAUS
GPTAT 96%R 2.4 GJUI 22.7 GJPI 93%R 132

SELLING OPEN

BROTHER(S):
HILMAR HARRIS GODFATHER {5}-ET AT SELECT SIRES
GJPI 215 100%ILE

SISTER(S):
HILMAR VOLTAGE 42302 87%
1-08 279 2 15490 5.0 778 3.7 572 95DCR 1978C
HILMAR VANAHLEM 46078 83%
HILMAR HARRIS 10 {5}-ET
RANKS ON THE TOP 300 JPI HEIFER LIST
HILMAR HARRIS 13 {5}-ET
RANKS ON THE TOP 300 JPI HEIFER LIST
HILMAR VOLCANO 69-ET
RANKS ON THE TOP 300 JPI HEIFER LIST

SIRE:
STEINHAUERS SAMSON LEMONHEAD
USA 118662185 GT80K BBR 100 JH1F JH2F
14JE670
CDCB GPTA 08/01/2016
74%R 375M 0.15% 49F 85%ILE
75%R 0.07% 27P 448CM\$ 420NM\$ 353FM\$ 387GM\$
4.0PL 0.6DPR 0.9CCR 0.1HCR 2.97SCS
AJCA 08/01/2016 ODAUS
GPTAT 75%R 2.0 GJUI 22.4 GJPI 71%R 159

DAM:
HILMAR SPARKY 34159 {6}
USA 067434159 GT8K BBR 100 JH1F JH2F
DHIA HERD # 93-24-0072 CONTROL # 34159

1-11	305	2	22580	4.7	1055	3.5	798	96DCR	2758C
3-00	305	3	27220	4.4	1210	3.6	974	94DCR	3286C
305 2X ME AVG		2L	28810M	1294F	1020P				3483C

2-02	84%	3-02	84%													
ST	SR	DF	RA	RW	RL	FA	FU	RH	RW	UC	UD	TP	TL	RTR	RTS	
46	16	36	34	31	23	24	21	31	22	27	24	36	16	24	32	24

PPA 4103M 159F 140P / YD 3358M 118F 114P
CDCB GPTA 10/04/2016 2RECS 81%R 98%ILE
1046M 35F 32P 373CM\$ 370NM\$ 363FM\$ 312GM\$
3.3PL -0.5DPR -1.1CCR -0.4HCR 2.96SCS
AJCA 10/04/2016 GPTAT 79%R 1.6 GJUI 19.8
GJPI 77%R 147

RANKS ON THE TOP 1-1/2% LIST FOR JPI

STEINHAUERS RENEGADE LEMONPIE-ET 88%
USA 117255575 GT3K BBR 100 JH1F
TATTOO S603 / S603
DHIA HERD # 35-59-1096 CONTROL # 603
2-00 305 2 14420 4.9 705 4.0 572 97DCR 1923C
3-00 305 2 15690 5.0 785 4.0 635 98DCR 2139C
305 2X ME AVG 3L 16501M 810F 621P 2089C
PPA -61M 50F 13P / YD -193M 37F 7P
CDCB GPTA 10/04/2016 3RECS 77%R 85%ILE
69M 28F 13P 255CM\$ 238NM\$ 197FM\$ 265GM\$
1.7PL 1.9DPR 2.1CCR 0.1HCR 3.04SCS
AJCA 10/04/2016 GPTAT 76%R 1.1 GJUI 12.3
GJPI 73%R 87

MAINSTREAM IATOLA SPARKY
USA 116117474 GT50K BBR 100 JH1F JH2F
11JE1022
CDCB GPTA 08/01/2016 2766DAUS 145HRDS 15%RIP
99%R 507M 0.03% 30F 58%ILE
99%R 0.04% 26P 358CM\$ 340NM\$ 298FM\$ 279GM\$
4.1PL -0.4DPR -1.1CCR 0.6HCR 3.01SCS
AJCA 08/01/2016 1912DAUS
GPTAT 99%R 1.0 GJUI 15.3 GJPI 98%R 128

HILMAR BENEFACTOR 25490 {5} 80%
USA 067325490 GT6K BBR 100 JH1F JH2F
DHIA HERD # 93-24-1202 CONTROL # 25490
1-09 305 2 19220 4.7 898 3.5 670 91DCR 2315C
2-10 305 2 24800 4.6 1146 3.5 870 98DCR 3007C
305 2X ME AVG 3L 27848M 1202F 924P 3186C
PPA 4232M 110F 104P / YD 3263M 85F 80P
CDCB GPTA 10/04/2016 3RECS 82%R 84%ILE
1241M 27F 31P 225CM\$ 235NM\$ 179GM\$
0.8PL -1.4DPR -1.7CCR -1.5HCR 2.95SCS
AJCA 10/04/2016 GPTAT 79%R 1.0 GJUI 5.6
GJPI 77%R 103

SIRE: SUNSET CANYON BENEFACTOR-ET GJPI 140 71%ILE

SISTER(S):
HILMAR JACINTO 29125 {5} 78%
3-09 305 2 27090 4.0 1088 3.6 969 98DCR 3086C

NEXT DAM:
HILMAR SABER 19384 {4} 86%
3-08 305 3 24290 4.6 1128 3.4 830 96DCR 2868C
SIRE: O.F. MONTANA SABER-ET GJPI -63 3%ILE

4TH DAM:
HILMAR FANCLUB 4293 {3} 73%
3-08 305 2 20840 4.2 882 3.5 732 94DCR 2425C

5TH DAM:
HILMAR SUNNYBOY A301 {2} 86%
4-10 305 2 19100 4.0 760 3.7 700 94DCR 2189C

6TH DAM:
HILMAR NETWORK A8181 {1} 85%
5-00 256 2 19150 4.5 853 3.8 736 87DCR 2388C





59TH POT O'GOLD SALE



ALL LYNNS VALENTINO INGRID-ET, VG-88%
Sister to the Dam of Lot 5P

LOT 5P ALL LYNNS DAYBREAK CHARLOTTE USA 119665828 GT29K

BORN 02/13/2016 TATTOO / A2172 P9 BBR 100
FEMALE EFI 8.4% JH1F JH2F

ALLEN, TOMMY BREEDER & OWNER
REEDSBURG, WI
608-524-6889

CDCB GPTA 10/04/2016 ORECS 73%R 99%ILE
597M 44F 30P 434CM\$ 413NM\$ 361FM\$ 343GM\$
4.2PL -0.8DPR -0.6CCR 1.3HCR 3.00SCS
AJCA 10/04/2016 GPTAT 72%R 1.0 GJUI 13.3
GJPI 70%R 147
ST SR DF RA RW RL FA
-0.2 -1.1 0.4 H0.4 -0.5 S0.1 S0.2
FU RH RUW UC UD TP TL
0.5 1.2 1.0 0.5 S1.4 W0.1 S0.2

ALL LYNNS RESTORE VIBRANT-ET
USA 116076850 GT50K BBR 100 JH1F JH2F
29JE3647
CDCB GPTA 08/01/2016 1068DAUS 256HRDS 12%RIP
99%R 1477M -0.25% 17F 43%ILE
99%R -0.09% 33P 272CM\$ 292NM\$ 339FM\$ 231GM\$
3.8PL -1.0DPR 1.5CCR 1.2HCR 3.02SCS
AJCA 08/01/2016 662DAUS
GPTAT 99%R -0.6 GJUI -9.2 GJPI 98%R 112



JARS OF CLAY IATOLA 16710 2751
Grandam of Lot 5P

SELLING OPEN

SIRE:
SUNSET CANYON DAYBREAK-ET
USA 117250114 GT50K BBR 100 JH1F JH2F
29JE3768
CDCB GPTA 08/01/2016 822DAUS 89HRDS 11%RIP
98%R 1029M 0.01% 50F 97%ILE
98%R 0.03% 43P 531CM\$ 510NM\$ 459FM\$ 458GM\$
4.9PL 0.0DPR 1.5CCR 3.6HCR 3.00SCS
AJCA 08/01/2016 208DAUS
GPTAT 96%R 0.2 GJUI 1.5 GJPI 96%R 190

PEARLMONT IMPULS DAFFY 90%
USA 114356624 GTHD BBR 100 JH1F JH2F
TATTOO / T49
DHIA HERD # 92-23-0633 CONTROL # 9000
4-03 305 2 18560 5.0 932 3.8 707 102DCR 2446C
6-07 305 2 16190 5.1 825 3.9 637 102DCR 2205C
8-10 305 2 14990 5.6 839 4.0 606 102DCR 2098C
10-01 305 2 12690 4.9 628 4.5 566 100DCR 1796C
305 2X ME AVG 6L 16118M 820F 647P 2197C
PPA 551M 99F 75P / YD 386M 87F 59P
CDCB GPTA 10/04/2016 4RECS 95%R 98%ILE
208M 38F 27P 395CM\$ 358NM\$ 269FM\$ 307GM\$
3.8PL -0.4DPR -0.1CCR 3.8HCR 2.93SCS
AJCA 10/04/2016 GPTAT 94%R 0.4 GJUI 5.4
GJPI 94%R 136



AHLEM COUNTRY ELLA 16710
Great-Grandam of Lot 5P

DAM:
ALL LYNNS LEAK CLASSIC-ET
USA 067198944 GT8K BBR 100 JH1C JH2F
DHIA HERD # 35-57-1394 CONTROL # 44
1-11 229 2 13521 4.4 593 3.2 437 RIP
17240 795 567 PACT

ALL LYNNS VALENTINO MARVEL
USA 117422971 GT50K BBR 100 JH1C JH2F
11JE1118
CDCB GPTA 08/01/2016 4441DAUS 163HRDS 40%RIP
99%R 545M 0.04% 34F 64%ILE
99%R 0.00% 20P 364CM\$ 356NM\$ 336FM\$ 255GM\$
4.8PL -2.0DPR -0.9CCR -0.3HCR 2.93SCS
AJCA 08/01/2016 1756DAUS
GPTAT 99%R 1.6 GJUI 22.0 GJPI 97%R 120

2-04 80%
ST SR DF RA RW RL FA FU RH RUW UC UD TP TL RTR RTS
27 25 33 18 41 35 18 28 41 31 38 39 16 18 38 38
PPA 512M 44F 29P / YD 488M 44F 30P
CDCB GPTA 10/04/2016 1RECS 77%R 84%ILE
738M 21F 20P 232CM\$ 233NM\$ 235FM\$ 139GM\$
2.5PL -2.6DPR -2.4CCR 0.3HCR 2.93SCS
AJCA 10/04/2016 GPTAT 75%R 1.7 GJUI 19.6
GJPI 74%R 91

JARS OF CLAY IATOLA 16710 2751 87%
USA 067142751 GT50K BBR 100 JH1F JH2F
DHIA HERD # 35-57-1394 CONTROL # 2751
2-03 305 3 20230 4.6 924 3.6 727 92DCR 2485C
305 2X ME AVG 1L 21994M 1031F 814P 2778C
PPA 413M 27F 26P / YD 152M 21F 17P
CDCB GPTA 10/04/2016 1RECS 86%R 42%ILE
355M 15F 11P 75CM\$ 77NM\$ 78FM\$ 40GM\$
-0.2PL -1.3DPR -1.7CCR 0.0HCR 3.07SCS
AJCA 10/04/2016 GPTAT 82%R 0.7 GJUI 3.8
GJPI 82%R 29

BROTHER(S):
ALL LYNNS VALENTINO IRWIN-ET AT SELECT SIRES
GJPI 86 37%ILE
ALL LYNNS VALENTINO IVAN-ET AT SELECT SIRES
GJPI 52 23%ILE

SIRE: SC GOLD DUST PARAMOUNT IATOLA-ET
GJPI 26 19%ILE

SISTER(S):
ALL LYNNS VALENTINO INGRID-ET 88%
3-05 305 3 26590 4.9 1292 3.7 979 94DCR 3386C
ALL LYNNS-LEAK SIZZLE {6} 85%
ALL LYNNS LEAK CHRISTIN-ET 80%
ALL LYNNS LEAK JESSI 52-ET 83%

SISTER(S):
JARS OF CLAY RENEGADE JACKIE 82%
2-00 305 3 22060 4.3 953 3.4 742 94DCR 2550C
JARS OF CLAY PREMIER ELLA 22605 87%
2-09 276 3 16360 4.5 740 3.7 601 93DCR 2018C

NEXT DAM:
AHLEM COUNTRY ELLA 16710 91%
2-10 305 3 22670 3.6 818 3.5 794 102DCR 2411C
SIRE: BW COUNTRY-ET GJPI 11 14%ILE

4TH DAM:
AHLEM HALLMARK ELLA 2498 90%
4-11 305 3 30730 4.5 1386 3.6 1103 100DCR 3746C





D&E LAYNE VIOLET 50127-ET
Dam of Lot 6P



D&E PARAMOUNT VIOLET
Sister to the Dam of Lot 6P



D&E MERCHANT VIOLET 50010-ET
Sister to the Dam of Lot 6P



D&E CRITIC VIOLET 50073-ET
Sister to the Dam of Lot 6P



D&E ABE VIOLET
Grandam of Lot 6P

LOT 6P D&E HARRIS VIOLET 16197 {5}-ET JE840003131651077 GT29K

BORN 02/12/2016 P9 BBR 100
FEMALE EFI 7.6% AMERICAN ID 16197 / 16197
JH1F JH2F

D & E JERSEYS
DALHART, TX

BREEDER & OWNER
209-667-0582

CDCB GPTA 10/04/2016 ORECS 73%R 99%ILE
1665M 52F 52P 526CM\$ 523NM\$ 514FM\$ 417GM\$
5.3PL -1.4DPR -0.7CCR -0.2HCR 2.98SCS
AJCA 10/04/2016 GPTAT 70%R 1.3 GJUI 10.7
GJPI 68%R 210

ST SR DF RA RW RL FA
0.6 0.8 0.9 HO.1 0.4 PO.1 SO.4
FU RH RUW UC UD TP TL
1.1 0.8 0.6 0.6 SO.7 CO.4 LO.6

SISTER(S):
D&E MARLO VIOLET 15598 {3}
RANKS ON THE TOP 300 JPI HEIFER LIST

SIRE:
SCHULTZ VOLCANO HARRIS {4}
USA 118157731 GT80K BBR 100 JH1F JH2F
29J3E866
CDCB GPTA 08/01/2016 100DAUS 10HRDS 96%RIP
91%R 1590M -0.05% 66F 100%ILE
92%R 0.01% 58P 631CM\$ 610NM\$ 558FM\$ 499GM\$
5.3PL -1.6DPR -0.6CCR 0.7HCR 2.85SCS
AJCA 08/01/2016 3DAUS
GPTAT 74%R 1.2 GJUI 11.2 GJPI 85%R 246

DAM:
D&E LAYNE VIOLET 50127-ET
USA 067450127 GT8K BBR 100 JH1F JH2F
DHIA HERD # 74-95-4502 CONTROL # 50127
1-10 272 2 18550 3.9 728 3.4 628 101DCR 2034C
2-09 305 2 22180 4.5 989 3.5 784 103DCR 2668C
305 2X ME AVG 2L 26827M 1096F 923P 3032C

2-04 81% 3-04 72% 3-08 85%
ST SR DF RA RW RL FA FU RH RUW UC UD TP TL RTR RTS
43 38 39 25 42 19 18 41 38 38 36 21 28 22 43 42
PPA 3689M 72F 118P / YD 2652M 52F 79P
CDCB GPTA 10/04/2016 2RECS 81%R 94%ILE
943M 23F 25P 300CM\$ 304NM\$ 313FM\$ 217GM\$
4.7PL -1.3DPR -0.9CCR 0.6HCR 2.94SCS
AJCA 10/04/2016 GPTAT 78%R 0.4 GJUI 8.8
GJPI 76%R 116

SEVEN (7) BROTHERS IN A.I. SAMPLING

SISTER(S):
D&E PARAMOUNT VIOLET 90%
5-02 305 3 27600 4.2 1167 3.5 953 95DCR 3186C
DAM OF ALL LYNNS LOUIE VALENTINO-ET
D&E CARRIER VIOLET 21706-ET 90%
4-09 305 2 24180 4.3 1048 3.4 824 103DCR 2816C
D&E CARRIER VIOLET 21712-ET 85%
3-09 305 2 20950 4.6 967 3.6 758 68DCR 2597C
D&E VIBRANT VIOLET 22113-ET 85%
2-02 305 2 17320 4.2 729 3.3 576 100DCR 1962C
D&E MERCHANT VIOLET 50010-ET 85%
4-07 305 2 23360 4.4 1027 3.5 829 100DCR 2792C
D&E CACTUS JACK VIOLET 50022-ET 86%
3-10 305 2 23540 4.7 1102 3.6 847 101DCR 2929C
D&E MERCHANT VIOLET 50024-ET 88%
3-00 305 2 19130 4.6 886 3.9 740 101DCR 2446C
D&E C JACK VIOLET 50027-ET 90%
3-09 305 2 25910 4.8 1238 3.3 864 87DCR 2984C
D&E MERCHANT VIOLET 50030-ET 88%
2-08 291 2 17650 4.9 871 3.8 665 101DCR 2301C
D&E MERCHANT VIOLET 50031-ET 86%
2-02 305 2 20980 5.1 1072 3.7 773 89DCR 2673C
D&E MERCHANT VIOLET 50035-ET 90%
2-09 305 2 20350 5.2 1055 3.6 741 103DCR 2562C
D&E MERCHANT VIOLET 50037-ETS 87%
2-08 305 2 21570 5.2 1124 3.9 851 103DCR 2946C
D&E LOTTO VIOLET 50041-ET 87%
2-09 267 2 19680 5.1 1004 3.6 711 103DCR 2458C
D&E VALENTINO VIOLET 50070-ET 85%
2-10 305 2 19050 5.3 1005 3.8 729 99DCR 2523C
D&E CRITIC VIOLET 50073-ET 85%
2-11 305 2 24570 4.6 1141 3.5 860 86DCR 2972C
D&E CRITIC VIOLET 50074-ET 90%
2-10 276 2 19130 4.7 907 3.7 708 92DCR 2433C
RANKS ON THE TOP 1-1/2% LIST FOR JPI
D&E CRITIC VIOLET 50075-ET 85%
3-04 305 2 22920 4.6 1063 3.7 843 101DCR 2870C
D&E CRITIC VIOLET 50076-P-ET 85%
2-09 288 2 21470 4.6 988 3.7 787 93DCR 2672C
D&E PREMIER VIOLET 50077-ET 90%
2-08 305 2 19490 5.5 1068 4.0 774 93DCR 2680C
D&E CRITIC VIOLET 22684-P-ET 85%
2-08 305 2 20830 4.6 950 3.4 714 103DCR 2467C
D&E TOPEKA VIOLET 50117-ET 90%
2-07 305 2 21150 4.9 1037 3.6 770 103DCR 2663C
D&E LAYNE VIOLET 50124-ET 87%
2-00 305 2 16610 4.1 687 3.4 561 103DCR 1875C

SELLING OPEN
RANKS ON THE TOP 300 JPI HEIFER LIST

A.I. INTEREST EXPRESSED BY ABS, GENEX, JERSEYLAND
SIRE AND SEMEX

ALL LYNNS LEGAL VOLCANO-ET
USA 117222807 GT50K BBR 100 JH1F JH2F
29JE3762
CDCB GPTA 08/01/2016 3032DAUS 129HRDS 46%RIP
99%R 1369M -0.04% 56F 95%ILE
99%R -0.02% 45P 516CM\$ 506NM\$ 482FM\$ 397GM\$
4.6PL -2.4DPR -0.2CCR 3.7HCR 2.89SCS
AJCA 08/01/2016 465DAUS
GPTAT 98%R 1.1 GJUI 13.8 GJPI 97%R 202

SCHULTZ DALE HARMAIL {3} 86%
USA 067269177 GT3K BBR 92 JH1F
TATTOO L177 / L177
DHIA HERD # 52-98-0014 CONTROL # 9177
2-10 293 2 18340 4.7 865 3.5 645 104DCR 2229C
3-10 305 2 12870 4.6 597 3.6 465 103DCR 1599C
4-10 209 2 13330 4.7 623 3.6 476 98DCR 1645C
5-10 254 2 11630 4.2 493 3.6 424 103DCR 1377C
305 2X ME AVG 5L 18113M 815F 642P 2176C
PPA 973M -6F 41P / YD 1671M 40F 57P
CDCB GPTA 10/04/2016 5RECS 82%R 92%ILE
844M 24F 27P 288CM\$ 283NM\$ 269FM\$ 225GM\$
3.5PL -0.4DPR -0.2CCR -0.3HCR 2.92SCS
AJCA 10/04/2016 GPTAT 74%R 0.3 GJUI -0.7
GJPI 75%R 111

GOLDUST VALENTINO LAYNE-ET
USA 117432987 GT50K BBR 100 JH1F JH2F
11JE1122
CDCB GPTA 08/01/2016 2517DAUS 160HRDS 56%RIP
99%R 323M 0.06% 28F 49%ILE
99%R 0.01% 14P 332CM\$ 319NM\$ 288FM\$ 277GM\$
4.5PL 0.5DPR -0.3CCR 1.0HCR 2.82SCS
AJCA 08/01/2016 1401DAUS
GPTAT 99%R 0.4 GJUI 14.6 GJPI 96%R 113

D&E ABE VIOLET 90%
USA 112877794 GT50K BBR 100 JH1F JH2F
TATTOO / D7045
DHIA HERD # 93-24-0662 CONTROL # 7045
1-08 305 2 15960 4.5 718 3.5 558 100DCR 1921C
3-03 305 2 20980 4.8 1003 3.7 768 97DCR 2656C
4-07 283 2 19800 4.9 965 3.7 730 98DCR 2525C
5-06 292 2 20170 4.8 959 3.7 737 101DCR 2549C
6-06 305 2 22060 4.2 928 3.6 791 99DCR 2582C
305 2X ME AVG 5L 21714M 981F 776P 2641C
PPA 1675M 49F 54P / YD 1387M 35F 39P
CDCB GPTA 10/04/2016 5RECS 94%R 77%ILE
589M 14F 14P 196CM\$ 203NM\$ 220FM\$ 92GM\$
4.7PL -2.5DPR -1.2CCR -0.7HCR 3.02SCS
AJCA 10/04/2016 GPTAT 91%R 0.2 GJUI 4.9
GJPI 90%R 62

SIRE: AHLEM LEMVIG ABE {6}-ET GJPI 82 36%ILE
NEXT DAM:
D&E AVERY VIOLET BELL
SIRE: BANCREST LESTER AVERY GJPI -18 12%ILE

4TH DAM:
D&E BERRETTAS VIOLET BELL 80%
4-10 305 2 17200 4.8 824 3.7 638 101DCR 2203C

5TH DAM:
D&E COMMANDER BELL 91%
5-06 305 2 21230 4.9 1050 4.0 841 DHIA 2738C

6TH DAM:
D&E VIOLET BELL 86%
8-06 305 2 19890 4.2 845 3.0 786 DHIA 2380C



59TH POT O'GOLD SALE



NORSE STAR ARCO N2929, VG-88%
Great-Grandam of Lot 7P

LOT 7P NORSE STAR MAGNUM 5079 USA 067665079 GT29K

BORN 02/09/2016 P9 BBR 100
FEMALE EFI 7.6% AMERICAN ID 5079 / 5079
JH1F JH2F

NORSE STAR JERSEYS BREEDER & OWNER
WESTBY, WI
608-634-6018

CDCB GPTA 10/04/2016 ORECS 72%R 99%ILE
127M 53F 18P 515CM\$ 489NM\$ 428FM\$ 475GM\$
5.8PL 1.9DPR 2.8CCR 0.7HCR 2.97SCS
AJCA 10/04/2016 GPTAT 72%R 1.0 GJUI 17.7
GJPI 69%R 155

ST	SR	DF	RA	RW	RL	FA
0.0	-0.3	0.0	L0.4	-0.5	P0.1	S0.3
FU	RH	RWU	UC	UD	TP	TL
1.2	1.5	1.2	0.7	S2.1	W0.7	L0.9

FOREST GLEN MECCAS JEVON-ET
USA 112797481 GT50K BBR 100 JH1F JH2F
29JE3346
CDCB GPTA 08/01/2016 7764DAUS 831HRDS 7%RIP
99%R 377M 0.05% 28F 22%ILE
99%R -0.02% 9P 144CM\$ 144NM\$ 144FM\$ 129GM\$
0.7PL 0.1DPR 0.5CCR -0.8HCR 2.86SCS
AJCA 08/01/2016 3814DAUS
GPTAT 99%R -0.3 GJUI -13.6 GJPI 99%R 43

SELLING OPEN

A.I. INTEREST EXPRESSED BY GENEX

SIRE:
WILSONVIEW JEVON MAGNUM-ET
USA 067010044 GT50K BBR 100 JH1F JH2F
523JE927
CDCB GPTA 08/01/2016 3611DAUS 87HRDS 84%RIP
99%R 1060M 0.16% 83F 98%ILE
99%R 0.01% 40P 533CM\$ 518NM\$ 481FM\$ 473GM\$
2.9PL 0.2DPR 1.8CCR -1.8HCR 2.96SCS
AJCA 08/01/2016 485DAUS
GPTAT 98%R 0.2 GJUI -5.2 GJPI 97%R 180

DAM:
NORSE STAR DAZZLER LOTTO
USA 067404396 GT8K BBR 100 JH1C JH2F
2-04 82%
ST SR DF RA RW RL FA FU RH RUW UC UD TP TL RTR RTS
38 28 35 26 29 22 27 38 37 29 26 45 39 18 42 32

CDCB GPTA 10/04/2016 ORECS 73%R 99%ILE
-154M 29F -1P 404CM\$ 393NM\$ 370FM\$ 368GM\$
7.3PL 1.7DPR 2.3CCR 1.5HCR 2.88SCS
AJCA 10/04/2016 GPTAT 73%R 1.3 GJUI 24.1
GJPI 69%R 108

IMPULSIVE MONET OF WILSONVIEW-ET 88%
USA 067181169 GI BBR 100 JH1F
DHIA HERD # 92-23-0233 CONTROL # 1169
2-00 305 2 16510 5.1 834 3.6 598 100DCR 2068C
3-03 305 2 17250 5.2 894 3.9 677 102DCR 2343C
305 2X ME AVG 2L 19754M 994F 743P 2570C
PPA -119M 58F 33P / YD -443M 40F 13P
CDCB GPTA 10/04/2016 2RECS 87%R 87%ILE
-136M 29F 3P 265CM\$ 254NM\$ 226FM\$ 245GM\$
3.8PL 1.3DPR 1.7CCR -1.5HCR 3.03SCS
AJCA 10/04/2016 GPTAT 81%R 0.5 GJUI 8.7
GJPI 82%R 64

SUNSET CANYON DAZZLER-ET
USA 117925081 GT50K BBR 100 JH1F JH2F
29JE3830
CDCB GPTA 08/01/2016 403DAUS 64HRDS 89%RIP
97%R -169M 0.14% 20F 80%ILE
97%R 0.06% 4P 428CM\$ 406NM\$ 356FM\$ 377GM\$
7.7PL 1.5DPR 2.3CCR 3.7HCR 2.82SCS
AJCA 08/01/2016 124DAUS
GPTAT 93%R 1.6 GJUI 25.0 GJPI 92%R 125

NORSE STAR CHART LOTTERY 87%
USA 067243734 GT8K BBR 100 JH1C JH2F
DHIA HERD # 35-63-0983 CONTROL # 4877
1-11 305 3 18300 6.3 1147 3.7 671 88DCR 2320C
305 2X ME AVG 2L 17769M 1029F 637P 2202C
PPA -316M 33F -15P / YD -346M 33F -14P
CDCB GPTA 10/04/2016 2RECS 79%R 93%ILE
209M 27F 1P 283CM\$ 292NM\$ 313FM\$ 266GM\$
4.9PL 0.9DPR 1.2CCR -0.7HCR 2.97SCS
AJCA 10/04/2016 GPTAT 78%R 1.1 GJUI 23.2
GJPI 74%R 81

SIRE: LYON IMPULS LOUIE CHART (TWIN)
GJPI 85 52%ILE

SISTER(S):
NORSE STAR ON TIME N3459 85%
3-00 291 3 16480 5.4 897 3.8 619 91DCR 2141C

NEXT DAM:
NORSE STAR ARCO N2929 88%
2-09 305 3 22990 4.3 993 3.5 794 94DCR 2687C
SIRE: KIRCHER RANCH IATOLA ARCO GJPI 14 15%ILE

4TH DAM:
NORSE STAR JAMAICA N2527 86%
2-11 305 3 23240 5.6 1293 4.0 934 94DCR 3234C

5TH DAM:
NORSE STAR ECLIPSE LENORA 85%
2-10 305 3 22430 5.5 1230 3.9 880 93DCR 3046C





59TH POT O'GOLD SALE



MISS LS ICY, E-90%
Fifth Dam of Lot 8P



NEW DIRECTION BERRETTA INKA-ET
Sixth Dam of Lot 8P



IRENE BOLD INNOCENCE-ET
Seventh Dam of Lot 8P

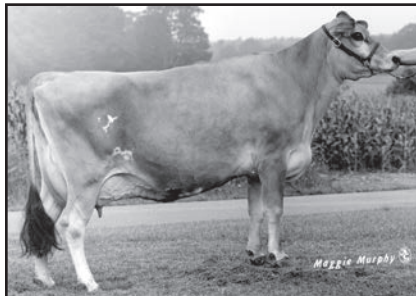

FOREST GLEN DUNCAN IRENE
Eighth Dam of Lot 8P

LOT 8P CLEMSON LEMONHEAD 330 604 {6} USA 119648265 GT29K

BORN 02/07/2016 TATTOO CU / 604 P8 BBR 100
FEMALE EFI 8.4% JH1F JH2F

CDCB GPTA 10/04/2016 ORECS 69%R 97%ILE
302M 29F 20P 367CM\$ 347NM\$ 297FM\$ 295GM\$
4.5PL 0.0DPR -0.5CCR 0.2HCR 2.95SCS
AJCA 10/04/2016 GPTAT 70%R 1.6 GJUI 25.7
GJPI 66%R 129
ST SR DF RA RW RL FA
1.1 0.2 1.0 L0.1 0.1 S0.1 S0.5
FU RH RUW UC UD TP TL
1.6 1.8 1.4 0.9 S2.0 C1.9 S0.4

CLEMSON UNIVERSITY/DAIRY FARM BREEDER & OWNER
CLEMSON, SC
864-656-3189

DP VALENTINO SAMSON
USA 067106977 GT50K BBR 100 JH1F JH2F
14JE576
CDCB GPTA 08/01/2016 421DAUS 151HRDS 62%RIP
97%R 733M 0.05% 45F 55%ILE
97%R 0.01% 28P 347CM\$ 334NM\$ 303FM\$ 219GM\$
2.8PL -3.0DPR -2.7CCR -0.7HCR 2.88SCS
AJCA 08/01/2016 261DAUS
GPTAT 96%R 2.4 GJUI 22.7 GJPI 93%R 132

STEINHAUERS RENEGADE LEMONPIE-ET 88%
USA 117255575 GT3K BBR 100 JH1F
TATTOO S603 / S603
DHIA HERD # 35-59-1096 CONTROL # 603
2-00 305 2 14420 4.9 705 4.0 572 97DCR 1923C
3-00 305 2 15690 5.0 785 4.0 635 98DCR 2139C
305 2X ME AVG 3L 16501M 810F 621P 2089C
PPA -61M 50F 13P / YD -193M 37F 7P
CDCB GPTA 10/04/2016 3RECS 77%R 85%ILE
69M 28F 13P 255CM\$ 238NM\$ 197FM\$ 265GM\$
1.7PL 1.9DPR 2.1CCR 0.1HCR 3.04SCS
AJCA 10/04/2016 GPTAT 76%R 1.1 GJUI 12.3
GJPI 73%R 87

SELLING OPEN

SIRE:
STEINHAUERS SAMSON LEMONHEAD
USA 118662185 GT80K BBR 100 JH1F JH2F
14JE670
CDCB GPTA 08/01/2016
74%R 375M 0.15% 49F 85%ILE
75%R 0.07% 27P 448CM\$ 420NM\$ 353FM\$ 387GM\$
4.0PL 0.6DPR 0.9CCR 0.1HCR 2.97SCS
AJCA 08/01/2016 ODAUS
GPTAT 75%R 2.0 GJUI 22.4 GJPI 71%R 159

DAM:
CLEMSON IRWIN 25 330 {5}
USA 118839264 GT13K BBR 100 JH1F JH2F
TATTOO CU / 330
DHIA HERD # 56-39-0020 CONTROL # 330
2-01 233 2 14572 4.1 597 3.7 539 RIP
21232 896 540 PME

2-04 84%
ST SR DF RA RW RL FA FU RH RUW UC UD TP TL RTR RTS
45 35 33 28 33 22 36 38 37 38 26 36 31 25 28 25
PPA 1614M 19F 69P / YD 2008M 28F 93P
CDCB GPTA 10/04/2016 1RECS 78%R 88%ILE
669M 14F 23P 263CM\$ 257NM\$ 243FM\$ 160GM\$
4.2PL -1.7DPR -2.5CCR -0.9HCR 2.95SCS
AJCA 10/04/2016 GPTAT 77%R 1.2 GJUI 19.9
GJPI 74%R 105

SISTER(S):
CLEMSON DIMENSION 25 301 {5} 78%
2-05 305 2 15000 5.3 802 4.0 606 104DCR 2098C

ALL LYNNS VALENTINO IRWIN-ET
USA 117423084 GT50K BBR 100 JH1C JH2F
7JE1163
CDCB GPTA 08/01/2016 1598DAUS 252HRDS 48%RIP
99%R 377M 0.02% 22F 37%ILE
99%R 0.00% 14P 266CM\$ 259NM\$ 243FM\$ 131GM\$
4.0PL -3.2DPR -4.1CCR -0.6HCR 2.91SCS
AJCA 08/01/2016 708DAUS
GPTAT 98%R 1.8 GJUI 28.0 GJPI 96%R 86

CLEMSON HEADLINE 904 25 {4} 80%
USA 117534698 GT8K BBR 100 JH1F JH2F
TATTOO CU / 25
DHIA HERD # 52-82-4503 CONTROL # 200
2-00 292 2 15430 4.3 664 3.3 507 104DCR 1750C
3-00 260 2 14600 4.3 633 3.4 492 103DCR 1692C
4-00 305 2 15370 4.0 618 3.4 520 75DCR 1708C
305 2X ME AVG 3L 17768M 740F 593P 2005C
PPA 1437M OF 31P / YD 1053M -20F 20P
CDCB GPTA 10/04/2016 3RECS 79%R 75%ILE
619M -3F 14P 186CM\$ 194NM\$ 212FM\$ 181GM\$
4.2PL 1.3DPR 0.9CCR -0.4HCR 2.97SCS
AJCA 10/04/2016 GPTAT 79%R 0.7 GJUI 10.0
GJPI 75%R 79
SIRE: SCHULTZ RESCUE HEADLINE GJPI 92 36%ILE

6TH DAM:
NEW DIRECTION BERRETTA INKA-ET 92%
5-10 305 2 17560 5.0 884 3.9 686 93DCR 2367C

7TH DAM:
IRENE BOLD INNOCENCE-ET 83%
2-11 305 2 17600 5.6 986 3.9 694 DHIR 2259C

8TH DAM:
FOREST GLEN DUNCAN IRENE 91%
4-06 305 2 17860 5.2 935 4.0 722 DHIR 2351C

NEXT DAM:
CLEMSON DALE 318 904 {3} 75%
3-09 305 3 22410 3.9 864 3.2 724 104DCR 2382C
SIRE: OOMSDALE JACE GRATIT GARDEN {2}-ET
GJPI 112 41%ILE

4TH DAM:
RUEBENS ICY OF CLEMSON 318-ET 88%
4-01 305 2 19290 4.1 785 3.3 636 101DCR 2135C

5TH DAM:
MISS LS ICY 90%
3-09 305 2 16940 5.0 848 3.7 626 93DCR 2165C





59TH POT O'GOLD SALE



DUTCH HOLLOW AVERY GOODIE, E-92%
Great-Grandam of Lot 9P

LOT 9P BOHNERTS RENO GLORIA JE840003136790747 GT29K

BORN 01/31/2016 P9 BBR 100
FEMALE EFI 6.5% AMERICAN ID 2369 / 2369
JH1F JH2F

BOHNERT, TYLER BREEDER & OWNER
EAST MOLINE, IL
563-320-2895

CDCB GPTA 10/04/2016 ORECS 69%R 99%ILE
860M 43F 26P 436CM\$ 434NM\$ 429FM\$ 387GM\$
5.3PL 0.5DPR 1.0CCR 1.4HCR 2.92SCS
AJCA 10/04/2016 GPTAT 68%R 0.6 GJUI 18.5
GJPI 64%R 161

ST	SR	DF	RA	RW	RL	FA
0.3	0.2	0.1	L0.1	0.1	S0.2	S0.2
FU	RH	RW	UC	UD	TP	TL
1.5	0.9	0.7	0.4	S1.8	C0.7	S0.3

ALL LYNN'S LEGAL VOLCANO-ET
USA 117222807 GT50K BBR 100 JH1F JH2F
29JE3762
CDCB GPTA 08/01/2016 3032DAUS 129HRDS 46%RIP
99%R 1369M -0.04% 56F 95%ILE
99%R -0.02% 45P 516CM\$ 506NM\$ 482FM\$ 397GM\$
4.6PL -2.4DPR -0.2CCR 3.7HCR 2.89SCS
AJCA 08/01/2016 465DAUS
GPTAT 98%R 1.1 GJUI 13.8 GJPI 97%R 202



HUESTIS BROOK GAIL
Fifth Dam of Lot 9P

SELLING OPEN

A.I. INTEREST EXPRESSED BY GENEX, JERSEYLAND SIRES AND SEMEX

SIRE:
ORTH RIDGE RENO
JE840003010771735 GT50K BBR 100 JH1F JH2F
73E1332
CDCB GPTA 08/01/2016
72%R 957M 0.06% 57F 91%ILE
73%R -0.02% 31P 469CM\$ 465NM\$ 454FM\$ 413GM\$
4.1PL -0.1DPR 0.5CCR 1.1HCR 2.96SCS
AJCA 08/01/2016 ODAUS
GPTAT 71%R 1.2 GJUI 16.1 GJPI 69%R 169

HIGH LAWN MAXIMUM RITZY 88%
USA 116840789 GT3K BBR 100 JH1F
TATTOO T326 / T326
DHIA HERD # 35-22-2099 CONTROL # 326
1-09 296 3 15810 5.2 815 3.7 592 93DCR 2048C
2-09 305 3 17580 5.6 993 4.1 712 94DCR 2466C
3-09 288 3 17310 5.8 1006 3.7 635 93DCR 2196C
4-08 274 3 15860 6.1 971 4.1 656 88DCR 2272C
305 2X ME AVG 5L 14875M 833F 583P 2005C
PPA -861M 59F -6P / YD -401M 51F 4P
CDCB GPTA 10/04/2016 5RECS 78%R 63%ILE
-276M 24F -2P 164CM\$ 153NM\$ 127FM\$ 185GM\$
1.4PL 2.1DPR 1.3CCR -0.6HCR 2.99SCS
AJCA 10/04/2016 GPTAT 73%R 0.0 GJUI 3.6
GJPI 72%R 36



SMJ DUNCAN GERT
Sixth Dam of Lot 9P

DAM:
DUTCH HOLLOW LAYNE GENIUS
USA 067491612 GT8K BBR 100 JH1F JH2F
DHIA HERD # 33-78-0522 CONTROL # 1612
1-09 291 2 17670 5.5 969 3.7 657 100DCR 2273C
2-09 200 2 13210 5.8 763 3.6 482 97DCR 1667C
305 2X ME AVG 2L 21104M 1196F 790P 2731C

GOLDUST VALENTINO LAYNE-ET
USA 117432987 GT50K BBR 100 JH1F JH2F
11JE1122
CDCB GPTA 08/01/2016 2517DAUS 160HRDS 56%RIP
99%R 323M 0.06% 28F 49%ILE
99%R 0.01% 14P 332CM\$ 319NM\$ 288FM\$ 277GM\$
4.5PL 0.5DPR -0.3CCR 1.0HCR 2.82SCS
AJCA 08/01/2016 140IDAUS
GPTAT 99%R 0.4 GJUI 14.6 GJPI 96%R 113

1-10 79% 3-02 82%
ST SR DF RA RW RL FA FU RH RW UC UD TP TL RTR RTS
35 36 32 28 36 32 33 34 33 36 35 22 34 23 42 34

DUTCH HOLLOW LOTTO GUESS-ET 84%
USA 067184557 GT8K BBR 100 JH1F JH2F
TATTOO / F557
DHIA HERD # 33-78-0522 CONTROL # 4557
PPA 613M 68F 19P / YD 494M 39F 11P
CDCB GPTA 10/04/2016 1RECS 79%R 80%ILE
3M 27F 8P 232CM\$ 216NM\$ 179FM\$ 191GM\$
2.8PL 0.4DPR 0.3CCR 0.4HCR 2.92SCS
AJCA 10/04/2016 GPTAT 77%R 0.7 GJUI 7.6
GJPI 75%R 72

PPA 307M 75F 29P / YD 283M 68F 25P
CDCB GPTA 10/04/2016 2RECS 79%R 78%ILE
80M 24F 9P 220CM\$ 206NM\$ 172FM\$ 148GM\$
3.1PL -0.6DPR -1.5CCR -0.1HCR 2.90SCS
AJCA 10/04/2016 GPTAT 76%R 0.5 GJUI 8.6
GJPI 74%R 68

SIRE: MVF JEVON LOTTO-ET GJPI 73 36%ILE
SISTER(S):
DUTCH HOLLOW HONOUR GINA-P 87%
2-10 305 3 25160 4.2 1053 3.3 822 102DCR 2819C
DUTCH HOLLOW LOTTO GAIN-ET 84%
2-00 305 3 15620 6.1 947 3.9 606 101DCR 2097C

5TH DAM:
HUESTIS BROOK GAIL 91%
10-10 305 2 25050 5.3 1286 3.5 835 100DCR 2886C

NEXT DAM:
DUTCH HOLLOW AVERY GOODIE 92%
9-03 305 3 23090 4.9 1131 3.8 870 102DCR 3010C
SIRE: BANCREST LESTER AVERY GJPI -18 12%ILE

6TH DAM:
SMJ DUNCAN GERT 90%
6-03 305 2 20410 4.6 947 3.5 711 DHIR 2310C

4TH DAM:
DUTCH HOLLOW ATLAS GIDGET 86%
3-04 305 2 22040 5.3 1161 3.9 864 100DCR 2812C





59TH POT O'GOLD SALE



AHLEM LEGAL HAVS 35507, E-90%
Dam of Lot 10P

LOT 10P AHLEM HARRIS HAVS 48332 {5}-ET USA 067748332 GT29K

BORN 01/27/2016 TATTOO / A8332 P9 BBR 100
FEMALE EFI 7.0% AMERICAN ID 48332 / 48332
JH1F JH2F

AHLEM FARMS PARTNERSHIP BREEDER & OWNER
HILMAR, CA 209-632-5822

CDCB GPTA 10/04/2016 ORECS 73%R 99%ILE
954M 35F 38P 500CM\$ 480NM\$ 432FM\$ 419GM\$
5.4PL -0.2DPR 1.3CCR 2.1HCR 2.83SCS
AJCA 10/04/2016 GPTAT 70%R 1.4 GJUI 21.2
GJPI 68%R 195
ST SR DF RA RW RL FA
0.0 0.6 0.4 H1.1 0.3 P0.5 S0.8
FU RH RUW UC UD TP TL
1.8 1.1 0.9 0.6 S1.9 C1.1 L0.0

ALL LYNNS LEGAL VOLCANO-ET
USA 117222807 GT50K BBR 100 JH1F JH2F
29JE3762
CDCB GPTA 08/01/2016 3032DAUS 129HRDS 46%RIP
99%R 1369M -0.04% 56F 95%ILE
99%R -0.02% 45P 516CM\$ 506NM\$ 482FM\$ 397GM\$
4.6PL -2.4DPR -0.2CCR 3.7HCR 2.89SCS
AJCA 08/01/2016 465DAUS
GPTAT 98%R 1.1 GJUI 13.8 GJPI 97%R 202

SCHULTZ DALE HARMAIL {3} 86%

USA 067269177 GT3K BBR 92 JH1F
TATTOO L177 / L177
DHIA HERD # 52-98-0014 CONTROL # 9177
2-10 293 2 18340 4.7 865 3.5 645 104DCR 2229C
3-10 305 2 12870 4.6 597 3.6 465 103DCR 1599C
4-10 209 2 13330 4.7 623 3.6 476 98DCR 1645C
5-10 254 2 11630 4.2 493 3.6 424 103DCR 1377C
305 2X ME AVG 5L 18113M 815F 642P 2176C
PPA 973M -6F 41P / YD 1671M 40F 57P
CDCB GPTA 10/04/2016 5RECS 82%R 92%ILE
844M 24F 27P 288CM\$ 283NM\$ 269FM\$ 225GM\$
3.5PL -0.4DPR -0.2CCR -0.3HCR 2.92SCS
AJCA 10/04/2016 GPTAT 74%R 0.3 GJUI -0.7
GJPI 75%R 111

SELLING OPEN
RANKS ON THE TOP 300 JPI HEIFER LIST
A.I. INTEREST EXPRESSED BY ABS, GENEX, JERSEYLAND
SIRE AND SEMEX

BROTHER(S):
AHLEM SANTANA HEROIC-P-ET AT ALTA GENETICS
GJPI 149 72%ILE
AHLEM SANTANA HELM-ET AT ALTA GENETICS
GJPI 149 58%ILE

SISTER(S):
* AHLEM DOMINICAN HAVS 39874 90%
2-09 280 3 21240 4.2 902 3.6 760 93DCR 2497C
* AHLEM VICTORY HAVS 42372-ET 85%
1-09 284 2 16910 5.1 864 3.7 630 96DCR 2179C
* AHLEM VICTORY HAVS 42395-ET 82%
1-09 305 2 20340 4.1 833 3.6 726 97DCR 2340C
* AHLEM VICTORY HAVS 42424-ET 83%
1-09 288 2 17460 4.7 828 3.6 637 96DCR 2203C
* AHLEM VICTORY HAVS 42440-ET 84%
* AHLEM RENE HAVS 43016 85%
1-09 305 2 16890 4.8 815 3.9 652 97DCR 2210C

FIVE MORE MATERNAL SISTERS RANK AMONG TOP JPI IN BREED
* DENOTES COWS THAT RANK ON THE TOP 1-1/2% LIST FOR JPI

SIRE:
SCHULTZ VOLCANO HARRIS {4}
USA 118157731 GT80K BBR 100 JH1F JH2F
29JE3866
CDCB GPTA 08/01/2016 100DAUS 10HRDS 96%RIP
91%R 1590M -0.05% 66F 100%ILE
92%R 0.01% 58P 631CM\$ 610NM\$ 558FM\$ 499GM\$
5.3PL -1.6DPR -0.6CCR 0.7HCR 2.85SCS
AJCA 08/01/2016 3DAUS
GPTAT 74%R 1.2 GJUI 11.2 GJPI 85%R 246

DAM:
AHLEM LEGAL HAVS 35507
USA 069042713 GT3K BBR 100 JH1C
TATTOO / L5507
DHIA HERD # 93-24-0224 CONTROL # 35507

1-10 305 2 17290 4.5 786 3.7 636 98DCR 2140C
3-01 305 3 23340 4.5 1057 3.7 858 94DCR 2881C
305 2X ME AVG 2L 22888M 1021F 840P 2798C

2-01 83% 3-07 90%
ST SR DF RA RW RL RTR RTS
38 30 42 24 32 29 37 35 46 41 32 26 27 23 38 32

PPA 1974M 33F 73P / YD 1349M -3F 53P
CDCB GPTA 10/04/2016 2RECS 81%R 93%ILE
516M OF 21P 304CM\$ 294NM\$ 269FM\$ 276GM\$
4.9PL 0.8DPR 2.5CCR 2.7HCR 2.95SCS
AJCA 10/04/2016 GPTAT 77%R 1.1 GJUI 20.1
GJPI 75%R 122

TOLLENAARS IMPULS LEGAL 233-ET
USA 061929249 GTHD BBR 100 JH1C JH2F
29JE3506
CDCB GPTA 08/01/2016 9776DAUS 1014HRDS 16%RIP
99%R 325M -0.05% 5F 33%ILE
99%R 0.03% 17P 249CM\$ 237NM\$ 207FM\$ 225GM\$
3.6PL 0.5DPR 1.9CCR 3.6HCR 3.00SCS
AJCA 08/01/2016 4467DAUS
GPTAT 99%R 1.0 GJUI 21.5 GJPI 99%R 104

AHLEM JIMMIE HAVS 31449 87%
USA 066068833 GT3K BBR 100 JH1C
TATTOO / L1449
DHIA HERD # 93-24-1194 CONTROL # 31449
1-10 305 2 20620 4.4 908 3.5 721 89DCR 2451C
2-11 279 3 22140 4.1 901 3.8 843 97DCR 2615C
3-10 305 3 25540 3.9 997 3.6 931 94DCR 2889C
4-11 301 3 26400 3.4 906 3.7 967 93DCR 2796C
5-11 305 2 17570 4.2 746 3.8 661 97DCR 2112C
305 2X ME AVG 5L 24317M 962F 886P 2771C
PPA 3019M 13F 99P / YD 1817M -5F 58P
CDCB GPTA 10/04/2016 5RECS 81%R 56%ILE
684M -4F 21P 133CM\$ 129NM\$ 120FM\$ 110GM\$
1.0PL -0.4DPR 0.6CCR 0.2HCR 2.88SCS
AJCA 10/04/2016 GPTAT 77%R 0.5 GJUI -2.7
GJPI 76%R 64

SIRE: FOREST GLEN VD JADES JIMMIE-ET
GJPI 18 13%ILE

SISTER(S):
APACHE HAVS 4921 OF AHLEM 73%
3-10 305 3 27760 3.6 987 3.3 907 98DCR 2834C
AHLEM COUNTRY HAVS 16412 75%
2-08 253 3 21090 4.8 1003 3.6 754 96DCR 2607C
AHLEM BLAIR HAVS 17812 {6} 85%
4-10 305 3 26760 4.6 1229 3.6 959 95DCR 3295C

NEXT DAM:
HAVS DANIEL SARA 84%
3-00 280 3 26010 5.1 1315 3.4 878 94DCR 3033C
SIRE: MVF BOLD VENTURE DANIEL GJPI 8 15%ILE

4TH DAM:
HAVS DIAMONDS SARAH 84%
5-09 305 2 21400 4.3 920 3.5 755 99DCR 2518C





LOT 11P LAST CHANCE LEMONHEAD MAYZIE USA 067276227 GT29K

BORN 01/23/2016 P9 BBR 100
 FEMALE EFI 7.9% AMERICAN ID 227 / 227
 JH1F JH2F

WINTER BOB & DARLENE BREEDER & OWNER
 CHETEK, WI 715-458-3843

CDCB GPTA 10/04/2016 ORECS 69%R 98%ILE
 675M 54F 34P 408CM\$ 384NM\$ 327FM\$ 357GM\$
 2.4PL 0.6DPR 0.3CCR -0.6HCR 3.02SCS
 AJCA 10/04/2016 GPTAT 70%R 0.7 GJUI 10.3
 GJPI 66%R 154
 ST SR DF RA RW RL FA
 1.8 0.7 0.5 H0.2 0.8 S0.6 S0.4
 FU RH RUW UC UD TP TL
 0.9 0.9 0.7 0.3 S0.9 C0.1 L0.2

DP VALENTINO SAMSON
 USA 067106977 GT50K BBR 100 JH1F JH2F
 14JE576
 CDCB GPTA 08/01/2016 421DAUS 151HRDS 62%RIP
 97%R 733M 0.05% 45F 55%ILE
 97%R 0.01% 28P 347CM\$ 334NM\$ 303FM\$ 219GM\$
 2.8PL -3.0DPR -2.7CCR -0.7HCR 2.88SCS
 AJCA 08/01/2016 261DAUS
 GPTAT 96%R 2.4 GJUI 22.7 GJPI 93%R 132

STEINHAUERS RENEGADE LEMONPIE-ET 88%
 USA 117255575 GT3K BBR 100 JH1F
 TATTOO S603 / S603
 DHIA HERD # 35-59-1096 CONTROL # 603
 2-00 305 2 14420 4.9 705 4.0 572 97DCR 1923C
 3-00 305 2 15690 5.0 785 4.0 635 98DCR 2139C
 305 2X ME AVG 3L 16501M 810F 621P 2089C
 PPA -61M 50F 13P / YD -193M 37F 7P
 CDCB GPTA 10/04/2016 3RECS 77%R 85%ILE
 69M 28F 13P 255CM\$ 238NM\$ 197FM\$ 265GM\$
 1.7PL 1.9DPR 2.1CCR 0.1HCR 3.04SCS
 AJCA 10/04/2016 GPTAT 76%R 1.1 GJUI 12.3
 GJPI 73%R 87

SELLING OPEN
 JOHNES VACCINATE

BROTHER(S):
 LAST CHANCE PLUS MATLOCK {6} AT ALTA GENETICS
 GJPI 166 80%ILE

SIRE:
 STEINHAUERS SAMSON LEMONHEAD
 USA 118662185 GT80K BBR 100 JH1F JH2F
 14JE670
 CDCB GPTA 08/01/2016
 74%R 375M 0.15% 49F 85%ILE
 75%R 0.07% 27P 448CM\$ 420NM\$ 353FM\$ 387GM\$
 4.0PL 0.6DPR 0.9CCR 0.1HCR 2.97SCS
 AJCA 08/01/2016 ODAUS
 GPTAT 75%R 2.0 GJUI 22.4 GJPI 71%R 159

SCHULTZ LEGAL CRITIC-P
 USA 117217618 GT50K BBR 100 JH1C JH2F
 11JE1098
 CDCB GPTA 08/01/2016 2686DAUS 242HRDS 28%RIP
 99%R 450M 0.07% 36F 55%ILE
 99%R 0.03% 23P 357CM\$ 338NM\$ 291FM\$ 249GM\$
 3.4PL -1.9DPR -1.7CCR 0.2HCR 2.88SCS
 AJCA 08/01/2016 1655DAUS
 GPTAT 99%R 1.4 GJUI 20.5 GJPI 98%R 123

DAM:
 LAST CHANCE CRITIC MAYBEN-ET
 USA 067242155 GT8K BBR 100 JH1F JH2F
 DHIA HERD # 35-03-4575 CONTROL # 225
 2-05 305 2 17570 4.4 774 3.9 680 97DCR 2184C
 305 2X ME AVG 1L 20149M 890F 795P 2531C
 2-10 80%
 ST SR DF RA RW RL FA FU RH RUW UC UD TP TL RTR RTS
 46 26 24 25 42 29 18 30 36 38 26 28 21 18 38 25
 PPA 1033M 59F 74P / YD 1123M 67F 72P
 CDCB GPTA 10/04/2016 2RECS 77%R 96%ILE
 789M 31F 31P 343CM\$ 325NM\$ 281FM\$ 269GM\$
 2.5PL -0.8DPR -0.9CCR 0.3HCR 2.83SCS
 AJCA 10/04/2016 GPTAT 76%R 0.7 GJUI 18.4
 GJPI 73%R 143

LAST CHANCE ACADEMY MAYFLOWER 93%
 USA 067199122 GT99K BBR 100 JH1F JH2F
 DHIA HERD # 35-03-4575 CONTROL # 186
 2-00 305 2 17830 5.1 918 3.9 701 97DCR 2427C
 3-02 288 2 21260 5.0 1056 4.1 863 97DCR 2891C
 4-02 305 2 23460 5.1 1198 4.0 945 98DCR 3231C
 305 2X ME AVG 3L 23497M 1167F 932P 3162C
 PPA 1616M 132F 100P / YD 677M 85F 64P
 CDCB GPTA 10/04/2016 4RECS 83%R 79%ILE
 154M 23F 14P 231CM\$ 213NM\$ 169FM\$ 205GM\$
 1.8PL 0.8DPR -0.1CCR 0.2HCR 2.91SCS
 AJCA 10/04/2016 GPTAT 82%R 0.8 GJUI 16.8
 GJPI 78%R 90

RANKS ON THE TOP 1-1/2% LIST FOR JPI
 BROTHER(S):
 LAST CHANCE CRITIC MAYDAY-ET AT ALTA GENETICS
 GJPI 142 61%ILE

SIRE: BW ACADEMY-ET GJPI 83 27%ILE
 SISTER(S):
 LAST CHANCE LENNOX MARIGOLD 84%
 3-03 283 2 15600 4.4 688 3.7 572 97DCR 1894C

SISTER(S):
 LAST CHANCE CRITIC MAYBELLINE-P-ET 87%
 2-10 305 2 15760 4.7 739 4.1 654 98DCR 2094C
 LAST CHANCE CRITIC MAYTAG-P-ET 87%
 1-11 305 3 16850 6.2 1048 4.1 690 92DCR 2390C
 LAST CHANCE PLUS MAYPOLE {6} 86%
 1-11 305 2 17210 4.1 708 3.6 626 97DCR 2002C

NEXT DAM:
 DA-VEW KEVEN MARY-P 82%
 5-03 305 2 19550 5.5 1079 4.3 836 97DCR 2891C
 SIRE: FOREST GLEN HALLMARK KEVIN-P-ET
 GJPI -77 5%ILE

4TH DAM:
 DA-VEW TERMINATOR MARY {6} 80%
 2-02 301 2 14510 5.5 802 4.1 600 92DCR 2078C

5TH DAM:
 DA-VEW FROSTY MAIDEN 83%
 4-05 301 2 19520 5.2 1014 4.1 803 94DCR 2740C

6TH DAM:
 DA-VEW ADONIS MISTY 85%
 5-06 287 2 20180 5.7 1145 3.9 792 100DCR 2742C

7TH DAM:
 DA-VEW LESTER MIMI 93%
 4-03 301 2 21920 4.1 908 3.7 820 DHIR 2523C

8TH DAM:
 DA-VEW SOONER MISS 90%
 5-02 305 2 25150 4.0 1015 3.7 926 DHIR 2832C



59TH POT O'GOLD SALE

LOT 12P DUPAT CHARLEMAGNE 15334-ET JE840003133238470 GT29K

BORN 12/29/2015 P9 BBR 100
 FEMALE EFI 8.6% AMERICAN ID 15334 / 15334
 JH1F JH2F

WICKSTROM JERSEY FARMS INC BREEDER & OWNER
 HILMAR, CA
 209-495-8797

CDCB GPTA 10/04/2016 ORECS 70%R 99%ILE
 1128M 28F 34P 403CM\$ 398NM\$ 385FM\$ 359GM\$
 4.2PL 0.6DPR 0.2CCR 0.7HCR 2.84SCS
 AJCA 10/04/2016 GPTAT 71%R 0.8 GJUI 12.0
 GJPI 67%R 161

ST	SR	DF	RA	RW	RL	FA
0.4	-0.1	0.4	L1.0	0.0	PO.1	S0.1
FU	RH	RUW	UC	UD	TP	TL
1.1	1.0	0.8	0.1	S1.2	W0.2	S0.1

GOLDUST VALENTINO LAYNE-ET
 USA 117432987 GT50K BBR 100 JH1F JH2F
 11JE1122
 CDCB GPTA 08/01/2016 2517DAUS 160HRDS 56%RIP
 99%R 323M 0.06% 28F 49%ILE
 99%R 0.01% 14P 332CM\$ 319NM\$ 288FM\$ 277GM\$
 4.5PL 0.5DPR -0.3CCR 1.0HCR 2.82SCS
 AJCA 08/01/2016 1401DAUS
 GPTAT 99%R 0.4 GJUI 14.6 GJPI 96%R 113

SELLING OPEN
 A.I. INTEREST EXPRESSED BY GENEX AND JERSEYLAND SIRES

SIRE:
 DUTCH HOLLOW CHARLEMAGNE
 USA 067485146 GT80K BBR 100 JH1F JH2F
 73E1376
 CDCB GPTA 08/01/2016
 75%R 1265M -0.10% 40F 71%ILE
 75%R -0.01% 42P 372CM\$ 365NM\$ 346FM\$ 285GM\$
 2.7PL -1.4DPR -2.2CCR -0.3HCR 2.97SCS
 AJCA 08/01/2016 ODAUS
 GPTAT 76%R 0.9 GJUI 13.8 GJPI 72%R 160

DUTCH HOLLOW PLUS CHARMAINE {6}-ET 86%
 USA 067184472 GT3K BBR 100 JH1F
 TATTOO / F472
 DHIA HERD # 21-10-0357 CONTROL # 4472
 2-00 305 3 25120 4.7 1177 3.3 827 101DCR 2856C
 4-00 305 3 19270 4.9 940 3.9 749 102DCR 2545C
 305 2X ME AVG 2L 22024M 1084F 802P 2751C
 PPA 2587M 66F 110P / YD 2165M 48F 92P
 CDCB GPTA 10/04/2016 2RECS 78%R 94%ILE
 1477M 43F 52P 321CM\$ 309NM\$ 279FM\$ 236GM\$
 -0.1PL -1.9DPR -2.7CCR -2.5HCR 3.05SCS
 AJCA 10/04/2016 GPTAT 77%R 0.7 GJUI -0.3
 GJPI 74%R 146

DAM:
 DUPAT SCORE 2576
 JE840003014191661 GT13K BBR 100 JH1F JH2F
 DHIA HERD # 93-24-0534 CONTROL # 2576

HIGH LAWN VIBRANT SCORE-ET
 USA 117467479 GT50K BBR 100 JH1F JH2F
 1JE803
 CDCB GPTA 08/01/2016 955DAUS 103HRDS 49%RIP
 98%R 1108M -0.29% -7F 58%ILE
 99%R -0.08% 22P 329CM\$ 340NM\$ 366FM\$ 329GM\$
 5.9PL 1.7DPR 2.2CCR 2.7HCR 2.73SCS
 AJCA 08/01/2016 238DAUS
 GPTAT 95%R 0.7 GJUI 13.2 GJPI 94%R 135

1-09 305 2 20530 3.9 798 3.5 720 104DCR 2275C
 305 2X ME AVG 1L 27425M 1030F 955P 2973C

2-03 82%
 ST SR DF RA RW RL FA FU RH RUW UC UD TP TL RTR RTS
 24 21 35 19 32 24 21 28 37 35 33 31 28 16 36 35

PPA 2180M 14F 71P / YD 2340M -20F 65P
 CDCB GPTA 10/04/2016 1RECS 79%R 98%ILE
 934M 18F 26P 367CM\$ 363NM\$ 355FM\$ 349GM\$
 4.2PL 1.3DPR 1.7CCR 1.2HCR 2.74SCS
 AJCA 10/04/2016 GPTAT 77%R 0.5 GJUI 6.9
 GJPI 74%R 141

RANKS ON THE TOP 1-1/2% LIST FOR JPI

DUPAT JARRETT 7163 86%
 USA 067287163
 DHIA HERD # 93-24-0534 CONTROL # 7163
 1-09 305 2 19700 6.0 1188 3.7 728 104DCR 2518C
 2-09 305 2 23220 4.5 1037 3.7 867 104DCR 2863C
 3-11 305 2 23600 4.7 1099 3.8 892 104DCR 2997C
 5-02 305 2 24920 4.8 1197 3.8 939 104DCR 3218C
 305 2X ME AVG 4L 25068M 1231F 934P 3153C
 PPA 2040M 86F 81P / YD 1059M 26F 42P
 CDCB PTA 08/01/2016 4RECS 66%R 33%ILE
 424M 5F 16P 50CM\$ 43NM\$ 24FM\$ 55GM\$
 -1.9PL -0.2DPR -0.3CCR -0.2HCR 2.93SCS
 AJCA 08/01/2016 PTAT 54%R 0.6 JUI -8.9
 JPI 55%R 29

SIRE: FOREST GLEN VD JADES JARRETT-ET
 GJPI 42 15%ILE

SISTER(S):
 DUPAT REGGIE 6158 85%
 1-09 305 2 17560 5.2 908 3.5 616 104DCR 2129C

NEXT DAM:
 DUPAT QUEST 4312 {6} 82%
 1-10 291 2 16420 5.4 888 3.7 602 101DCR 2082C
 SIRE: MS QUEST 459E {5} GJPI -1 12%ILE

4TH DAM:
 DUPAT MANNIX J673 78%
 2-09 305 2 21380 4.6 985 3.7 798 94DCR 2683C





59TH POT O'GOLD SALE



QA/WF VALENTINO DEVINE, E-90%
Dam of Lot 13P

LOT 13P GRAM-WAY CHILI DAPHNE-ET JE840003132219777 GT29K

BORN 12/24/2015 TATTOO G1778 / P9 BBR 100
FEMALE EFI 8.9% JH1F JH2F

GRAHAM RYAN AND KIM BREEDER & OWNER
BRIGHTON, IL
618-779-6777

CDCB GPTA 10/04/2016 ORECS 72%R 98%ILE
177M 33F 21P 412CM\$ 383NM\$ 314FM\$ 368GM\$
4.6PL 1.2DPR 2.2CCR 2.9HCR 2.94SCS
AJCA 10/04/2016 GPTAT 71%R 1.0 GJUI 8.7
GJPI 68%R 134

ST	SR	DF	RA	RW	RL	FA
0.2	0.0	1.0	L0.0	-0.2	S0.1	S0.4
FU	RH	RUW	UC	UD	TP	TL
1.0	1.3	1.0	0.0	S0.6	C0.1	L0.4

ALL LYNNS LEGAL VISIONARY-ET
USA 117222740 GT50K BBR 100 JH1C JH2F
29JE3761
CDCB GPTA 08/01/2016 2315DAUS 341HRDS 27%RIP
99%R 859M -0.02% 37F 86%ILE
99%R 0.06% 43P 481CM\$ 448NM\$ 369FM\$ 350GM\$
4.5PL -2.3DPR 0.9CCR 3.8HCR 2.88SCS
AJCA 08/01/2016 1079DAUS
GPTAT 99%R 0.9 GJUI 14.8 GJPI 97%R 187



QA/WF HALLMARK DELIRIOUS
Great-Grandam of Lot 13P

SELLING OPEN

SIRE:
ROWLEYS 11 VISIONARY CHILI-ET
USA 118201001 GT80K BBR 100 JH1F JH2F
29JE3867
CDCB GPTA 08/01/2016 28DAUS 9HRDS 100%RIP
85%R 744M 0.05% 46F 95%ILE
86%R 0.07% 40P 536CM\$ 502NM\$ 421FM\$ 460GM\$
4.9PL 0.4DPR 2.2CCR 2.7HCR 2.86SCS
AJCA 08/01/2016 3DAUS
GPTAT 75%R 1.1 GJUI 12.7 GJPI 79%R 199

GABYS MAXIMUM SPICE-ET 85%
USA 116027771 GT3K BBR 100 JH1F
TATTOO G1508 / G1508
DHIA HERD # 65-06-0092 CONTROL # 11
2-02 305 2 16104 4.9 783 3.4 555 92DCR 1918C
3-02 305 2 17980 5.2 935 3.5 630 97DCR 2177C
5-01 227 2 10310 3.1 318 2.9 297 92DCR 917C
305 2X ME AVG 3L 16527M 735F 548P 1851C
PPA 5M 2F 3P / YD 148M 8F 5P
CDCB GPTA 10/04/2016 2RECS 83%R 77%ILE
-15M 36F 14P 226CM\$ 203NM\$ 147FM\$ 235GM\$
0.7PL 1.9DPR 1.9CCR -0.6HCR 3.09SCS
AJCA 10/04/2016 GPTAT 79%R 0.4 GJUI -2.4
GJPI 78%R 70

DAM:
QA/WF VALENTINO DEVINE
USA 118371326 GT8K BBR 100 JH1F JH2F
TATTOO QAJ / 308
DHIA HERD # 33-40-0743 CONTROL # 308
1-10 305 2 17009 4.5 769 3.3 560 DHIR 1934C
2-03 88% 3-00 90%
ST SR DF RA RW RL FA FU RH RUW UC UD TP TL RTR RTS
44 42 42 38 38 22 35 36 42 45 38 26 37 20 38 36

ALL LYNNS LOUIE VALENTINO-ET
USA 116279413 GT50K BBR 100 JH1C JH2F
73E1038
CDCB GPTA 08/01/2016 8724DAUS 1019HRDS 21%RIP
99%R 787M -0.06% 25F 64%ILE
99%R -0.01% 26P 361CM\$ 356NM\$ 343FM\$ 237GM\$
5.9PL -2.0DPR -2.7CCR 0.2HCR 2.99SCS
AJCA 08/01/2016 4315DAUS
GPTAT 99%R 2.0 GJUI 19.0 GJPI 99%R 128

PPA 1164M 51F 28P / YD 1194M 52F 30P
CDCB GPTA 10/04/2016 2RECS 78%R 88%ILE
534M 23F 13P 250CM\$ 255NM\$ 267FM\$ 220GM\$
3.7PL 0.3DPR -0.1CCR 1.1HCR 2.99SCS
AJCA 10/04/2016 GPTAT 75%R 1.3 GJUI 7.0
GJPI 74%R 84

QA/WF MATINEE DISCO-ET 86%
USA 117472800
TATTOO QAJ / 221
DHIA HERD # 51-04-0497 CONTROL # 221
2-03 305 2 24000 4.8 1162 3.5 835 97DCR 2886C
3-06 305 2 26510 4.9 1300 3.8 1000 98DCR 3460C
4-11 305 2 30910 4.7 1447 3.5 1088 97DCR 3761C
305 2X ME AVG 3L 28990M 1373F 1042P 3595C
PPA 3520M 170F 115P / YD 2065M 108F 69P
CDCB PTA 08/01/2016 3RECS 60%R 63%ILE
653M 38F 22P 156CM\$ 152NM\$ 142FM\$ 150GM\$
-1.4PL -0.2DPR -0.2CCR -0.8HCR 3.00SCS
AJCA 08/01/2016 PTAT 51%R 0.0 JUI -8.1
JPI 51%R 66
SIRE: SUNSET CANYON MATINEE-ET GJPI 82 40%ILE

4TH DAM:
BERRETTAS DIVA 91%
4-01 305 2 19160 5.1 986 3.9 740 94DCR 2561C

SISTER(S):
QA/WF MERCURY DEBUTANTE 91%
4-06 305 2 27320 4.5 1219 3.6 973 98DCR 3298C
DEMI MOR OF HILLPOINT-ET 86%
4-03 305 3 25180 4.4 1099 3.4 848 94DCR 2929C
QA/WF LIEUTENANT DAZZLE-ET 87%
2-05 305 3 16310 4.6 757 3.9 632 92DCR 2090C
QA/WF LIEUTENANT DRAMA 89%
3-00 305 3 23970 5.3 1282 3.8 913 91DCR 3159C

5TH DAM:
VANTAGE PITINO DONNA 93%
6-01 305 2 24760 4.8 1188 3.9 973 90DCR 3254C

NEXT DAM:
QA/WF HALLMARK DELIRIOUS 90%
4-01 365 2 44611 5.4 2411 3.7 1641 DHIR 5676C
SIRE: SCHULTZ BROOK HALLMARK GJPI -25 7%ILE
FORMER WORLD CHAMPION PROTEIN

6TH DAM:
VANTAGE SOONER DOLLY 86%
2-11 305 3 17260 4.9 848 3.7 633 DHIR 2058C



59TH POT O'GOLD SALE

LOT 14P SCHIRM DRAPER WINTER {5} USA 067581808 GT29K

BORN 12/12/2015 P9 BBR 100
 FEMALE EFI 7.5% AMERICAN ID 1808 / 1808
 JH1F JH2F

SCHIRM, PAUL R
 WEST SALEM, OH
 330-263-0637

BREEDER & OWNER

CDCB GPTA 10/04/2016 ORECS 69%R 99%ILE
 1202M 55F 45P 437CM\$ 429NM\$ 407FM\$ 348GM\$
 2.9PL -1.7DPR -0.7CCR -0.6HCR 3.24SCS
 AJCA 10/04/2016 GPTAT 69%R 1.9 GJUI 19.8
 GJPI 65%R 170
 ST SR DF RA RW RL FA
 2.0 0.2 1.7 H0.4 0.6 P0.2 S0.8
 FU RH RUW UC UD TP TL
 1.5 2.4 1.9 0.3 S1.6 C0.7 L0.4

ALL LYNNS VALENTINO MARVEL
 USA 117422971 GT50K BBR 100 JH1C JH2F
 11JE1118
 CDCB GPTA 08/01/2016 4441DAUS 163HRDS 40%RIP
 99%R 545M 0.04% 34F 64%ILE
 99%R 0.00% 20P 364CM\$ 356NM\$ 336FM\$ 255GM\$
 4.8PL -2.0DPR -0.9CCR -0.3HCR 2.93SCS
 AJCA 08/01/2016 1756DAUS
 GPTAT 99%R 1.6 GJUI 22.0 GJPI 97%R 120

SELLING OPEN

A.I. INTEREST EXPRESSED BY GENEX AND JERSEYLAND SIRES

SISTER(S):
 SCHIRM 1733 {5}
 RANKS ON THE TOP 300 JPI HEIFER LIST

FARIA BROTHERS RENEGADE WILFORK {3} 82%
 JE840003008321949 GT6K BBR 100 JH1F JH2F
 DHIA HERD # 74-97-4513 CONTROL # 71795
 1-09 305 2 17280 6.4 1098 3.9 681 101DCR 2357C
 305 2X ME AVG 1L 22875M 1436F 913P 3161C
 PPA 940M 259F 93P / YD 1125M 275F 103P
 CDCB GPTA 10/04/2016 1RECS 80%R 99%ILE
 456M 92F 37P 544CM\$ 504NM\$ 408FM\$ 438GM\$
 2.4PL -0.8DPR -0.2CCR 0.2HCR 3.01SCS
 AJCA 10/04/2016 GPTAT 73%R 0.1 GJUI -1.8
 GJPI 73%R 171

SIRE:
 FARIA BROTHERS DRAPER {4}-ET
 JE840003011610014 GT50K BBR 100 JH1F JH2F
 29JE3925
 CDCB GPTA 08/01/2016
 72%R 420M 0.20% 61F 92%ILE
 73%R 0.06% 27P 494CM\$ 472NM\$ 417FM\$ 391GM\$
 4.8PL -1.0DPR -0.3CCR 0.6HCR 3.05SCS
 AJCA 08/01/2016 ODAUS
 GPTAT 71%R 1.2 GJUI 18.8 GJPI 68%R 155

SWEETIE PLUS IATOLAS BOLD {5}
 USA 067129272 GT50K BBR 100 JH1F JH2F
 11E711
 CDCB GPTA 08/01/2016 8415DAUS 766HRDS 21%RIP
 99%R 1314M -0.06% 50F 44%ILE
 99%R -0.01% 44P 303CM\$ 296NM\$ 277FM\$ 241GM\$
 -1.0PL -1.5DPR -1.9CCR -5.0HCR 3.03SCS
 AJCA 08/01/2016 4169DAUS
 GPTAT 99%R 1.5 GJUI 10.5 GJPI 99%R 134

DAM:
 SCHIRM PLUS WISTERIA {6}
 USA 067471566
 DHIA HERD # 31-85-1513 CONTROL # 1566
 1-09 266 2 19600 4.4 857 3.4 662 99DCR 2286C
 PROJECTED TO 25,010 - 1199 - 904 ME AT 2-8
 305 2X ME AVG 1L 26982M 1203F 937P 3221C
 2-04 85% 2-11 90%
 ST SR DF RA RW RL FA FU RH RUW UC UD TP TL RTR RTS
 40 35 37 23 36 29 27 26 47 46 32 16 34 20 30 31
 PPA 3079M 189F 131P / YD 2671M 176F 120P
 CDCB PTA 08/01/2016 2RECS 57%R 98%ILE
 698M 50F 34P 399CM\$ 380NM\$ 332FM\$ 333GM\$
 2.4PL 0.0DPR -0.6CCR -1.7HCR 3.10SCS
 AJCA 08/01/2016 PTAT 51%R 1.5 JUI 14.3
 JPI 49%R 144
 RANKS ON THE TOP 1-1/2% LIST FOR JPI

SCHIRM ACTION WHITNEY 88%
 USA 067291227 GA
 TATTOO S1227 /
 DHIA HERD # 31-85-1513 CONTROL # 1227
 1-08 305 2 16330 5.0 814 3.6 594 101DCR 2054C
 2-09 302 2 18110 5.1 915 3.6 643 102DCR 2223C
 3-09 300 2 18330 4.9 906 3.5 636 101DCR 2198C
 4-08 271 2 20370 4.9 995 3.6 725 101DCR 2506C
 5-07 305 2 22450 5.0 1130 3.5 795 101DCR 2748C
 305 2X ME AVG 5L 20957M 1048F 746P 2579C
 PPA 10M 49F 14P / YD -314M 27F 3P
 CDCB GPTA 08/01/2016 5RECS 65%R 56%ILE
 -112M 11F 1P 135CM\$ 128NM\$ 113FM\$ 139GM\$
 2.0PL 1.5DPR 0.6CCR 0.4HCR 3.09SCS
 AJCA 08/01/2016 PTAT 55%R 1.0 GJUI 10.9
 GJPI 57%R 37
 SIRE: FOREST GLEN AVERY ACTION-ET GJPI 2 14%ILE

SISTER(S):
 SCHIRM HIREDGUN WHIMSY 83%
 1-07 277 2 13150 4.7 619 3.7 485 99DCR 1663C

NEXT DAM:
 SCHIRM MILITIA WHIMSY 77%
 4-04 290 2 18150 5.3 965 3.5 644 101DCR 2226C
 SIRE: SUNSET CANYON RP MILITIA-ET GJPI 35 22%ILE

4TH DAM:
 SCHIRM JACE WHISPER 90%
 4-03 305 2 19230 4.8 926 3.7 704 101DCR 2435C

5TH DAM:
 HIGHLAND JOSH WHITNEY 90%
 7-06 305 2 16350 4.7 766 3.6 582 101DCR 2012C





LOT 15P DUTCH HOLLOW MACKENZIE KATERINA {6} JE840003131737343 GT29K

BORN 12/09/2015 P9 BBR 100
 FEMALE EFI 8.4% AMERICAN ID 6201 / 6201
 JH1F JH2F

DUTCH HOLLOW FARM BREEDER & OWNER
 SCHODACK LANDING, NY
 518-732-2610

CDCB GPTA 10/04/2016 ORECS 70%R 99%ILE
 655M 57F 30P 442CM\$ 423NM\$ 376FM\$ 296GM\$
 4.5PL -2.7DPR -2.7CCR 0.8HCR 2.96SCS
 AJCA 10/04/2016 GPTAT 70%R 1.0 GJUI 6.4
 GJPI 66%R 140
 ST SR DF RA RW RL FA
 0.4 0.0 0.8 L0.7 0.2 S0.2 S0.2
 FU RH RUW UC UD TP TL
 0.5 0.9 0.7 0.3 S0.4 W0.4 L0.0

ALL LYNNS VINNIE-ET
 USA 117655133 GT50K BBR 100 JH1F JH2F
 200JE207
 CDCB GPTA 08/01/2016 128DAUS 72HRDS 69%RIP
 91%R 870M 0.12% 66F 80%ILE
 92%R 0.06% 43P 427CM\$ 400NM\$ 335FM\$ 258GM\$
 2.4PL -3.9DPR -3.8CCR -0.9HCR 3.05SCS
 AJCA 08/01/2016 74DAUS
 GPTAT 86%R 0.7 GJUI 3.2 GJPI 87%R 148

SELLING OPEN

SISTER(S):
 GRAMMER PAUL KARSEN {6} 83%
 1-10 305 3 16120 5.0 804 3.5 564 101DCR 1949C

SUNSET CANYON MERCHANTS I MAID-ET
 USA 117763650 GT50K BBR 100 JH1C JH2F
 TATTOO / C84
 CDCB GPTA 10/04/2016 ORECS 79%R 97%ILE
 -119M 51F 15P 371CM\$ 340NM\$ 265FM\$ 248GM\$
 4.0PL -1.7DPR -1.7CCR -0.3HCR 3.04SCS
 AJCA 10/04/2016 GPTAT 75%R 1.1 GJUI 9.3
 GJPI 75%R 95

SIRE:
 MISSISKA MACKENZIE-ET
 JECAN000107987355 GT80K BBR 100 JH1F JH2F
 200JE1007
 CDCB GPTA 08/01/2016
 73%R 418M 0.30% 80F 100%ILE
 74%R 0.12% 40P 601CM\$ 555NM\$ 445FM\$ 425GM\$
 4.9PL -2.3DPR -2.7CCR -0.6HCR 3.03SCS
 AJCA 08/01/2016 ODAUS
 GPTAT 73%R 1.2 GJUI 13.2 GJPI 70%R 187

ALL LYNNS LOUIE VALENTINO-ET
 USA 116279413 GT50K BBR 100 JH1C JH2F
 7JE1038
 CDCB GPTA 08/01/2016 8724DAUS 1019HRDS 21%RIP
 99%R 787M -0.06% 25F 64%ILE
 99%R -0.01% 26P 361CM\$ 356NM\$ 343FM\$ 237GM\$
 5.9PL -2.0DPR -2.7CCR 0.2HCR 2.99SCS
 AJCA 08/01/2016 4315DAUS
 GPTAT 99%R 2.0 GJUI 19.0 GJPI 99%R 128

DAM:
 GRAMMER VALENTINO KATRINA {5}
 USA 067183764 GT8K BBR 100 JH1C JH2F
 DHIA HERD # 21-10-0357 CONTROL # 1407
 1-10 305 3 20770 4.9 1021 3.2 662 100DCR 2285C
 2-10 305 3 23550 4.5 1054 3.3 773 102DCR 2669C
 3-11 305 3 27560 5.2 1433 3.3 910 102DCR 3142C
 305 2X ME AVG 3L 23660M 1178F 791P 2731C

HILMAR ARON 22747 {4} 83%
 USA 067622747
 DHIA HERD # 31-15-1156 CONTROL # 22747
 2-01 279 3 16700 5.0 830 3.4 562 97DCR 1941C
 3-00 275 3 17530 4.8 838 3.8 664 97DCR 2262C
 3-11 300 3 21690 5.4 1163 3.7 803 99DCR 2777C
 4-11 305 3 23480 5.2 1220 3.7 869 98DCR 3006C
 6-00 305 3 20990 5.5 1160 3.6 757 99DCR 2617C
 305 2X ME AVG 5L 18919M 1006F 704P 2428C
 PPA 2072M 109F 73P / YD 1600M 57F 51P
 CDCB PTA 08/01/2016 5RECS 64%R 82%ILE
 665M 18F 20P 229CM\$ 228NM\$ 225FM\$ 244GM\$
 2.3PL 2.2DPR 1.8CCR -0.9HCR 2.96SCS
 AJCA 08/01/2016 PTAT 55%R -0.3 JUI -6.7
 JPI 54%R 87

2-05 83% 3-01 90% 4-04 90%
 ST SR DF RA RW RL FA FU RH RUW UC UD TP TL RTR RTS
 42 41 40 29 37 32 35 38 43 40 32 18 25 23 37 28
 PPA 3612M 164F 104P / YD 2511M 117F 73P
 CDCB GPTA 10/04/2016 3RECS 81%R 92%ILE
 833M 33F 26P 284CM\$ 282NM\$ 279FM\$ 209GM\$
 3.3PL -1.0DPR -1.8CCR 0.4HCR 2.98SCS
 AJCA 10/04/2016 GPTAT 79%R 0.8 GJUI 0.3
 GJPI 76%R 106

SIRE: BW ARON-ET GJPI 37 20%ILE
 NEXT DAM:
 HILMAR DUNKIRK 6713 {3} 85%
 3-10 300 3 27730 4.2 1155 3.3 916 99DCR 3113C
 SIRE: GREENWOOD BERRETTA DUNKIRK-ET
 GJPI -2 11%ILE

4TH DAM:
 HILMAR EMERALD 4400 {2} 85%
 3-10 305 2 20880 4.6 954 3.6 745 94DCR 2558C





SUNSET CANYON MATINEE H DAFFY
Daughter of Sunset Canyon Headline
Daffy 2-ET



PEARLMONT RESTORE DIXIE-ET
Sister to the Dam of Lot 16P



SUNSET CANYON MATINEE DAFFY 932-ET
Sister to the Dam of Lot 16P



PEARLMONT IMPULS DAFFY
Grandam of Lot 16P



SOMERHILL MONTANA DAISY
Fourth Dam of Lot 16P

LOT 16P SUNSET CANYON MIRROR V DAFFY USA 119606715 GT29K

BORN 12/04/2015 TATTOO / C642 P9 BBR 100
FEMALE EFI 7.4% JH1F JH2F

SILVA, ERIC LEONARD OWNER
BEAVER, OR 503-398-5606

CDCB GPTA 10/04/2016 ORECS 70%R 99%ILE
220M 59F 28P 504CM\$ 468NM\$ 380FM\$ 421GM\$
4.9PL 0.6DPR 0.3CCR 1.1HCR 3.00SCS
AJCA 10/04/2016 GPTAT 70%R 0.3 GJUI 7.6
GJPI 66%R 159

SUNSET CANYON & HALE KARA BREEDER
BEAVER, OR

ST	SR	DF	RA	RW	RL	FA
0.2	-0.1	-0.2	L0.8	0.0	P0.2	S0.2
FU	RH	RW	UC	UD	TP	TL
0.4	0.2	0.2	0.4	S1.2	W0.4	L0.5

SELLING OPEN
A.I. INTEREST EXPRESSED BY GENEX

SIRE:
SUNSET CANYON MIRROR-ET
USA 118808990 GT13K BBR 100 JH1F JH2F
203JE1638
CDCB GPTA 08/01/2016
76%R -92M 0.25% 45F 85%ILE
76%R 0.11% 19P 469CM\$ 434NM\$ 348FM\$ 417GM\$
5.5PL 1.9DPR 1.2CCR 1.0HCR 3.04SCS
AJCA 08/01/2016 ODAUS
GPTAT 76%R 1.0 GJUI 15.8 GJPI 73%R 142

MAINSTREAM IATOLA SPARKY
USA 116117474 GT50K BBR 100 JH1F JH2F
11JE1022
CDCB GPTA 08/01/2016 2766DAUS 145HRDS 15%RIP
99%R 507M 0.03% 30F 58%ILE
99%R 0.04% 26P 358CM\$ 340NM\$ 298FM\$ 279GM\$
4.1PL -0.4DPR -1.1CCR 0.6HCR 3.01SCS
AJCA 08/01/2016 1912DAUS
GPTAT 99%R 1.0 GJUI 15.3 GJPI 98%R 128

DAM:
SUNSET CANYON VICTORY DAFFY 244-ET
USA 118376189 GT8K BBR 100 JH1F JH2F
TATTOO / C244
DHIA HERD # 92-23-0452 CONTROL # 2244
1-10 305 2 13820 5.6 776 4.0 550 97DCR 1904C
2-10 305 2 19730 6.0 1186 3.8 750 97DCR 2595C
305 2X ME AVG 2L 19652M 1142F 766P 2650C

SUNSET CANYON IMPULS L MAID 4-ET 91%
USA 116519669 GT50K BBR 100 JH1F JH2F
TATTOO / C749
DHIA HERD # 92-23-0452 CONTROL # 1749
1-08 305 2 17030 6.0 1016 3.9 670 97DCR 2319C
365 2 19834 6.0 1192 4.0 794 97DCR 2750C
3-11 305 2 22730 5.8 1310 3.7 847 95DCR 2930C
305 2X ME AVG 2L 20902M 1242F 820P 2836C
PPA 1499M 255F 102P / YD 844M 212F 82P
CDCB GPTA 10/04/2016 2RECS 91%R 99%ILE
-151M 68F 20P 454CM\$ 413NM\$ 312FM\$ 361GM\$
3.9PL 0.0DPR 0.5CCR 0.1HCR 3.04SCS
AJCA 10/04/2016 GPTAT 87%R 0.6 GJUI 0.3
GJPI 87%R 123

2-04 73% 3-00 83%
ST SR DF RA RW RL FA FU RH RW UC UD TP TL RTR RTS
28 25 28 26 34 22 28 38 45 45 26 14 26 22 30 26
PPA 1110M 169F 90P / YD 494M 146F 65P
CDCB GPTA 10/04/2016 2RECS 80%R 98%ILE
174M 65F 25P 406CM\$ 370NM\$ 283FM\$ 284GM\$
2.6PL -1.8DPR -1.3CCR 1.4HCR 2.94SCS
AJCA 10/04/2016 GPTAT 78%R -0.4 GJUI -8.5
GJPI 76%R 115

ALL LYNNS MAXIMUM VICTORY-ET
USA 115863934 GT50K BBR 100 JH1F JH2F
7JE1010
CDCB GPTA 08/01/2016 1280DAUS 200HRDS 35%RIP
99%R 618M 0.23% 77F 74%ILE
99%R 0.04% 29P 409CM\$ 389NM\$ 340FM\$ 278GM\$
2.0PL -2.5DPR -2.8CCR -2.3HCR 2.90SCS
AJCA 08/01/2016 341DAUS
GPTAT 97%R -0.1 GJUI -7.9 GJPI 96%R 121

THIRTY (30) BROTHERS IN A.I. SAMPLING

SISTER(S):
PEARLMONT JIMMIE DARLING-ET 90%
4-09 305 2 18880 4.9 921 3.8 709 86DCR 2453C
PEARLMONT JIMMIE DAWN-ET 90%
1-11 305 2 17226 4.0 686 3.7 644 104DCR 1994C
PEARLMONT JIMMIE DAYLIGHT-ET 90%
5-00 305 2 21420 4.8 1032 3.8 807 102DCR 2771C
PEARLMONT RESTORE DEENA-ET 90%
4-10 305 2 18990 5.1 963 3.7 707 102DCR 2446C
PEARLMONT RESTORE DAHLIA-ET 84%
2-00 365 2 22726 4.4 997 3.4 770 97DCR 2660C
* PEARLMONT RESTORE DIXIE-ET 90%
5-06 305 3 24280 4.4 1072 3.4 833 102DCR 2867C
* PEARLMONT RESTORE DIANE-ET 82%
4-11 305 2 20550 5.0 1030 3.6 732 102DCR 2530C
SUNSET CANYON HEADLINE DAFFY 1-ET 90%
3-09 305 2 21320 4.9 1040 3.8 805 98DCR 2781C
SUNSET CANYON HEADLINE DAFFY 2-ET 91%
3-09 305 2 20920 5.9 1230 3.9 824 98DCR 2852C
SUNSET CANYON HEADLINE DAFFY 3-ET 90%
4-06 305 3 24060 4.4 1048 3.3 795 102DCR 2745C
SUNSET CANYON RENEGADE DAFFY-ET 90%
3-03 297 2 20930 5.8 1210 4.1 857 97DCR 2968C
SUNSET CANYON VIBRANT DAFFY 921-ET 90%
5-03 305 2 21220 3.5 750 3.4 716 102DCR 2192C
* SUNSET CANYON VIBRANT DAFFY 922-ET 86%
4-05 305 2 26280 4.7 1226 3.3 878 98DCR 3032C
SUNSET CANYON MATINEE DAFFY 932-ET
1-08 305 2 14240 4.4 624 3.4 485 45DCR 1669C
SUNSET CANYON MATINEE DAFFY 937-ET 87%
1-10 305 2 18710 4.8 895 3.4 632 95DCR 2183C
SUNSET CANYON MATINEE DAFFY 940-ET 88%
1-07 305 2 16060 5.2 829 3.6 581 100DCR 2009C
SUNSET CANYON SENECA DAFFY 969-ET 87%
2-11 305 2 20200 5.6 1138 3.8 765 98DCR 2647C
SUNSET CANYON MAXIMUM DAFFY-ET 87%
3-00 305 2 17950 5.5 987 3.9 701 97DCR 2426C
SUNSET CANYON MERCHANT DAFFY 90%
2-08 305 2 19060 6.0 1137 4.1 779 98DCR 2698C
* SUNSET CANYON ALLSTAR DAFFY 161-ET 88%
1-09 305 2 15500 6.1 944 3.7 581 97DCR 2010C
SUNSET CANYON ALLSTAR DAFFY 164-ET 90%
2-08 305 2 17310 5.9 1025 3.8 662 97DCR 2291C
SUNSET CANYON LENNOX DAFFY 182-ET 85%
3-00 305 2 19930 5.1 1018 3.6 714 98DCR 2468C
* SUNSET CANYON VICTORY DAFFY 242-ET 85%
2-09 305 2 19660 5.2 1025 3.7 718 96DCR 2483C
* SUNSET CANYON VICTORY DAFFY 248-ET 90%
1-10 305 2 17870 5.2 934 3.7 669 96DCR 2314C
SUNSET CANYON MEGATRON DAFFY 279-ET 87%
1-10 294 2 14630 5.5 811 3.9 575 96DCR 1990C

PEARLMONT IMPULS DAFFY 90%
USA 114356624 GTHD BBR 100 JH1F JH2F
TATTOO / T49
DHIA HERD # 92-23-0633 CONTROL # 9000
1-10 305 2 13620 5.0 686 3.9 530 100DCR 1833C
2-11 305 2 17990 5.1 912 4.0 728 101DCR 2472C
4-03 305 2 18560 5.0 932 3.8 707 102DCR 2446C
6-07 305 2 16190 5.1 825 3.9 637 102DCR 2205C
8-10 305 2 14990 5.6 839 4.0 606 102DCR 2098C
10-01 305 2 12690 4.9 628 4.5 566 100DCR 1796C
305 2X ME AVG 6L 16118M 820F 647P 2197C
PPA 551M 99F 75P / YD 386M 87F 59P
CDCB GPTA 10/04/2016 4RECS 95%R 98%ILE
208M 38F 27P 395CM\$ 358NM\$ 269FM\$ 307GM\$
3.8PL -0.4DPR -0.1CCR 3.8HCR 2.93SCS
AJCA 10/04/2016 GPTAT 94%R 0.4 GJUI 5.4
GJPI 94%R 136

RANKS ON THE TOP 1-1/2% LIST FOR JPI
SIRE: ISDK Q IMPULS GJPI 99 39%ILE

NEXT DAM:
PEARLMONT PARAMOUNT DAFFODIL 91%
4-01 297 2 20740 4.4 904 3.3 694 98DCR 2397C
SIRE: ROCK ELLA PARAMOUNT-ET GJPI 6 13%ILE

4TH DAM:
SOMERHILL MONTANA DAISY 91%
6-04 305 2 21390 4.5 962 3.5 739 100DCR 2554C

5TH DAM:
SOMERHILL BE-MAGIC TULIP {6}-P 82%
5-07 305 2 23830 4.6 1088 3.4 807 100DCR 2620C

* DENOTES COWS THAT RANK ON THE TOP 1-1/2% LIST FOR JPI

LOT 17P PRO-HART PRIMERO CARDINAL-ET JE840003124771832 GT29K

BORN 11/28/2015 TATTOO / PH85 P9 BBR 100
 FEMALE EFI 8.4% AMERICAN ID 85 / 85
 JH1C JH2F

PROVOAST, MELANIE BREEDER & OWNER
 PRESCOTT, MI 989-873-4300

SELLING OPEN

CDCB GPTA 10/04/2016 ORECS 70%R 99%ILE
 278M 40F 22P 429CM\$ 404NM\$ 344FM\$ 341GM\$
 5.1PL 0.0DPR -0.3CCR -0.9HCR 2.96SCS
 AJCA 10/04/2016 GPTAT 71%R 1.6 GJUI 21.4
 GJPI 67%R 139

ST	SR	DF	RA	RW	RL	FA
1.4	0.0	0.3	H0.1	0.5	P0.2	50.7
FU	RH	RW	UC	UD	TP	TL
1.7	1.6	1.2	0.2	52.4	C0.3	L0.3

BROTHER(S):
 PRO-HART PRINCE CHATTER-ET AT ACCELERATED GENETICS
 GJPI 192 89%ILE

SISTER(S):
 PRO-HART SOPRANO CHAR {5}-ET 78%
 2-03 213 2 13280 4.0 529 3.5 465 88DCR 1491C
 RANKS ON THE TOP 1-1/2% LIST FOR JPI
 PRO-HART SOPRANO CHARLENE {5}-ET 86%
 PRO-HART CREDIBULL CHARMIN-P-ET 83%
 RANKS ON THE TOP 1-1/2% LIST FOR JPI
 PRO-HART PROMISE CALEY-ET
 RANKS ON THE TOP 1-1/2% LIST FOR JPI

SIRE:
 EVANGELO DEL PRIMERO
 USA 067172944 GT80K BBR 100 JH1F JH2F
 14JE682
 CDCB GPTA 08/01/2016
 73%R -690M 0.24% 13F 45%ILE
 74%R 0.09% -5P 334CM\$ 306NM\$ 239FM\$ 300GM\$
 6.6PL 1.9DPR 2.7CCR 1.6HCR 2.95SCS
 AJCA 08/01/2016 ODAUS
 GPTAT 73%R 2.2 GJUI 35.8 GJPI 70%R 91

DAM:
 DUTCH HOLLOW PLUS CHARLA {6}-ET
 USA 067184361 GT3K BBR 100 JH1C
 TATTOO / F361
 DHIA HERD # 34-65-0324 CONTROL # 4361

1-11	305	3	20950	4.8	1000	3.7	767	92DCR	2653C
4-02	305	3	21580	4.8	1036	3.7	807	94DCR	2777C
305	2X	ME	AVG	2L	20269M	988F	770P	2650C	

2-05 84% 4-03 90%
 ST SR DF RA RW RL FA FU RH RUW UC UD TP TL RTR RTS
 37 34 43 20 32 23 37 36 44 36 35 26 35 28 35 30
 PPA 3276M 157F 142P / YD 3076M 139F 130P
 CDCB GPTA 10/04/2016 2RECS 79%R 96%ILE
 988M 41F 44P 358CM\$ 333NM\$ 273FM\$ 260GM\$
 1.4PL -1.3DPR -2.2CCR -3.5HCR 3.00SCS
 AJCA 10/04/2016 GPTAT 77%R 0.9 GJUI 0.4
 GJPI 75%R 138

RANKS ON THE TOP 1-1/2% LIST FOR JPI
 FOURTEEN (14) BROTHERS IN A.I. SAMPLING

SISTER(S):
 DUTCH HOLLOW LOVABLE CHANDA-ET 79%
 3-11 305 3 20290 5.3 1076 3.5 701 102DCR 2422C
 DUTCH HOLLOW LOVABLE CHANDI-ET 82%
 1-09 305 3 22360 4.1 920 3.2 716 101DCR 2459C
 DUTCH HOLLOW PLUS CHARLEY {6}-ET 86%
 DUTCH HOLLOW RENEGADE CHADEE-ET 85%
 4-05 305 2 20570 5.7 1174 3.8 787 100DCR 2723C
 DUTCH HOLLOW RENEGADE CHALINA-ET 88%
 2-11 305 3 22420 4.8 1075 3.7 830 101DCR 2871C
 DUTCH HOLLOW RENEGADE CHANTEL-ET 85%
 4-05 305 3 20450 4.9 1011 3.8 787 102DCR 2710C
 RANKS ON THE TOP 1-1/2% LIST FOR JPI
 DUTCH HOLLOW PLUS CHARMAINE {6}-ET 86%
 2-00 305 3 25120 4.7 1177 3.3 827 101DCR 2856C
 RANKS ON THE TOP 1-1/2% LIST FOR JPI
 DUTCH HOLLOW MEDAL CHARITY 4804-ET 88%
 2-11 295 3 22050 4.5 984 3.4 754 102DCR 2605C
 DUTCH HOLLOW MEDAL CHARITY 4806-ET 86%
 2-09 305 3 18420 4.9 895 3.7 686 102DCR 2373C
 DUTCH HOLLOW MEDAL CHARITY 4807-ET 85%
 2-09 305 3 20290 4.8 976 3.4 683 102DCR 2359C
 DUTCH HOLLOW MEDAL CHARITY 4808-ET 83%
 3-03 305 2 17600 5.2 922 4.0 711 102DCR 2462C
 DUTCH HOLLOW PREMIER CHARISMA-ET 85%
 2-00 305 3 19100 4.4 841 3.4 656 101DCR 2253C
 DUTCH HOLLOW MOTIVATION CHEER-P-ET 82%
 1-09 293 3 14220 4.9 694 3.6 510 104DCR 1763C
 DUTCH HOLLOW MOTIVATION CHERRY-P-ET 82%
 1-07 305 3 15550 5.7 881 3.4 530 100DCR 1831C
 DUTCH HOLLOW ZUMA CHARITY 4856-ET 85%
 3-04 305 3 23120 4.6 1071 3.8 869 102DCR 2920C
 DUTCH HOLLOW ZUMA CHARITY 4859-ET 88%
 1-07 305 3 20740 4.6 944 3.2 664 100DCR 2292C
 DUTCH HOLLOW PREMIER CHENILLE-ET 85%
 3-00 301 3 20210 5.1 1028 3.7 756 102DCR 2615C

ALL LYNNS VALENTINO MARVEL
 USA 117422971 GT50K BBR 100 JH1C JH2F
 11JE1118
 CDCB GPTA 08/01/2016 4441DAUS 163HRDS 40%RIP
 99%R 545M 0.04% 34F 64%ILE
 99%R 0.00% 20P 364CM\$ 356NM\$ 336FM\$ 255GM\$
 4.8PL -2.0DPR -0.9CCR -0.3HCR 2.93SCS
 AJCA 08/01/2016 1756DAUS
 GPTAT 99%R 1.6 GJUI 22.0 GJPI 97%R 120

EVANGELO HIRED GUN BECKY 91%
 USA 067108680 GT13K BBR 100 JH1F JH2F
 DHIA HERD # 93-16-0339 CONTROL # 680
 2-01 292 2 13260 5.3 707 4.2 551 101DCR 1898C
 3-01 305 2 16040 5.3 847 4.1 650 100DCR 2251C
 4-01 283 2 16090 5.2 833 4.0 638 98DCR 2209C
 305 2X ME AVG 3L 17607M 914F 709P 2441C
 PPA -343M 63F 38P / YD -1338M 8F -8P
 CDCB GPTA 10/04/2016 4RECS 80%R 37%ILE
 -938M -11F -16P 77CM\$ 58NM\$ 12FM\$ 70GM\$
 3.6PL 1.4DPR 1.7CCR 1.0HCR 3.07SCS
 AJCA 10/04/2016 GPTAT 78%R 1.9 GJUI 27.8
 GJPI 75%R 6

SWEETIE PLUS IATOLAS BOLD {5}
 USA 067129272 GT50K BBR 100 JH1F JH2F
 11E711
 CDCB GPTA 08/01/2016 8415DAUS 766HRDS 21%RIP
 99%R 1314M -0.06% 50F 44%ILE
 99%R -0.01% 44P 303CM\$ 296NM\$ 277FM\$ 241GM\$
 -1.0PL -1.5DPR -1.9CCR -5.0HCR 3.03SCS
 AJCA 08/01/2016 4169DAUS
 GPTAT 99%R 1.5 GJUI 10.5 GJPI 99%R 134

DUTCH HOLLOW LOUIE CHARITY 86%
 USA 115372430 GI BBR 100 JH1C
 TATTOO E346 / E346
 DHIA HERD # 21-10-0357 CONTROL # 3346
 1-09 305 3 24420 4.2 1015 3.3 801 101DCR 2730C
 2-10 305 3 26150 4.7 1232 3.4 896 102DCR 3096C
 305 2X ME AVG 3L 22759M 1039F 764P 2625C
 PPA 4118M 118F 123P / YD 3055M 83F 97P
 CDCB GPTA 10/04/2016 3RECS 92%R 82%ILE
 1088M 26F 34P 232CM\$ 227NM\$ 214FM\$ 137GM\$
 1.4PL -2.2DPR -3.1CCR -1.4HCR 2.89SCS
 AJCA 10/04/2016 GPTAT 88%R 0.2 GJUI -0.4
 GJPI 88%R 105

SIRE: TOLLENAARS IMPULS LOUIE 260-ET
 GJPI 82 35%ILE

SISTER(S):
 DUTCH HOLLOW JACKSON CHARITY 86%
 3-09 305 3 24350 4.8 1163 3.6 865 102DCR 2990C
 DUTCH HOLLOW VALENTINO CHER-ET 88%
 4-05 305 2 18920 4.3 823 3.4 641 97DCR 2203C
 DUTCH HOLLOW VALENTINO CHERI-ET 88%
 2-09 305 3 23490 4.2 990 3.2 748 102DCR 2581C
 DUTCH HOLLOW VALENTINO CHERYL-ET 90%
 2-08 305 3 24660 4.3 1066 3.3 803 102DCR 2772C
 DUTCH HOLLOW SAMSON CHERISH 5242-ET 80%
 1-10 305 3 17480 4.4 775 3.4 599 101DCR 2068C
 DUTCH HOLLOW SAMSON CHERISH 5244-ET 87%
 1-10 289 2 16030 5.0 798 3.8 607 95DCR 2100C
 DUTCH HOLLOW SAMSON CHERISH 5253-ET 82%
 1-10 305 3 22530 4.1 933 3.0 683 101DCR 2355C
 DUTCH HOLLOW SAMSON CHERISH 5254-ET 90%
 1-09 305 3 19950 5.0 992 3.4 678 101DCR 2342C

NEXT DAM:
 DUTCH HOLLOW GM CHERISH 90%
 4-09 305 3 28810 4.2 1207 3.6 1023 102DCR 3350C
 SIRE: DUTCH HOLLOW GOLD MEDAL-P-ET GJPI -20 11%ILE

4TH DAM:
 DUTCH HOLLOW MONTANA CHERRY 85%
 1-08 305 2 21650 4.3 923 3.2 701 100DCR 2420C



DUTCH HOLLOW PLUS CHARLA {6}-ET
 Dam of Lot 17P



DUTCH HOLLOW PLUS CHARLEY {6}-ET
 Sister to Dam of Lot 17P



DUTCH HOLLOW RENEGADE CHALINA-ET
 Sister to Dam of Lot 17P

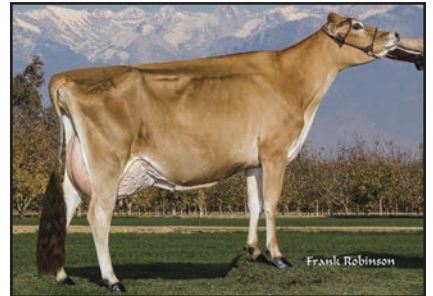

DUTCH HOLLOW MEDAL CHARITY 4804-ET
 Sister to Dam of Lot 17P



DUTCH HOLLOW LOUIE CHARITY
 Grandam of Lot 17P

59TH POT O'GOLD SALE



SEACORD FARM VALENTINO VENUS, E-90%
Dam of Lot 18P

LOT 18P HER-MAN CHRONICLE VELCRO JE840003129809311 GT29K

BORN 11/13/2015 TATTOO A317 / A317 P7 BBR 100 LUTZ, HOBBS BREEDER & OWNER
FEMALE EFI 7.6% JH1C JH2F CHESTER, SC 803-899-2983

CDCB GPTA 10/04/2016 ORECS 73%R 89%ILE
806M 11F 17P 254CM\$ 264NM\$ 289FM\$ 252GM\$
3.9PL 1.4DPR 0.7CCR -1.1HCR 2.95SCS
AJCA 10/04/2016 GPTAT 73%R 1.2 GJUI 16.1
GJPI 70%R 101
ST SR DF RA RW RL FA
1.2 0.3 0.5 L0.9 0.3 P0.6 S0.5
FU RH RUW UC UD TP TL
1.5 1.7 1.3 -0.2 S1.7 W0.1 L0.0

SCHULTZ RESCUE HEADLINE
USA 114114336 GTHD BBR 100 JH1F JH2F
29JE3510
CDCB GPTA 08/01/2016 8445DAUS 885HRDS 11%RIP
99%R 928M -0.24% -6F 36%ILE
99%R -0.10% 12P 225CM\$ 251NM\$ 312FM\$ 248GM\$
6.0PL 2.3DPR 2.0CCR 0.3HCR 2.95SCS
AJCA 08/01/2016 4610DAUS
GPTAT 99%R 0.8 GJUI 10.7 GJPI 99%R 92

SELLING OPEN

SIRE:
GABYS CHRONICLE-ET
USA 117168820 GT50K BBR 100 JH1F JH2F
200JE370
CDCB GPTA 08/01/2016 792DAUS 81HRDS 34%RIP
98%R 1071M -0.15% 21F 61%ILE
98%R -0.08% 22P 329CM\$ 350NM\$ 398FM\$ 356GM\$
5.1PL 2.4DPR 2.6CCR -0.4HCR 3.08SCS
AJCA 08/01/2016 314DAUS
GPTAT 96%R 1.7 GJUI 19.9 GJPI 95%R 134

GABYS JACINTO ALYSSA 93%
USA 115761401 GT50K BBR 100 JH1F JH2F
TATTOO G1424 / G1424
DHIA HERD # 33-87-0722 CONTROL # 1424
1-10 305 2 18340 4.7 862 3.5 635 100DCR 2194C
3-03 305 2 22830 5.0 1140 3.6 825 102DCR 2853C
4-09 305 3 20620 4.3 896 3.2 659 95DCR 2274C
305 2X ME AVG 3L 22622M 1048F 783P 2707C
PPA 2407M 102F 79P / YD 1152M 65F 46P
CDCB GPTA 10/04/2016 3RECS 91%R 79%ILE
397M 25F 16P 215CM\$ 214NM\$ 209FM\$ 189GM\$
2.3PL 0.0DPR 0.4CCR -0.4HCR 3.18SCS
AJCA 10/04/2016 GPTAT 89%R 1.1 GJUI 13.7
GJPI 88%R 77

DAM:
SEACORD FARM VALENTINO VENUS
USA 118354914 GT8K BBR 100 JH1C JH2F
TATTOO / J645
DHIA HERD # 56-12-0001 CONTROL # 1645
2-01 294 2 16910 4.1 697 3.4 572 103DCR 1906C
3-01 305 2 21580 4.7 1004 3.5 753 104DCR 2602C
305 2X ME AVG 2L 23120M 995F 790P 2670C
2-03 86% 3-06 90%
ST SR DF RA RW RL FA FU RH RUW UC UD TP TL RTR RTS
38 32 39 22 45 22 38 45 45 46 28 22 20 20 36 30
PPA 804M 26F 38P / YD 764M 29F 39P
CDCB GPTA 10/04/2016 2RECS 78%R 74%ILE
237M 3F 10P 200CM\$ 192NM\$ 173FM\$ 165GM\$
3.4PL 0.3DPR 0.2CCR 0.2HCR 2.89SCS
AJCA 10/04/2016 GPTAT 78%R 0.6 GJUI 8.8
GJPI 74%R 67

ALL LYNNS LOUIE VALENTINO-ET
USA 116279413 GT50K BBR 100 JH1C JH2F
7JE1038
CDCB GPTA 08/01/2016 8724DAUS 1019HRDS 21%RIP
99%R 787M -0.06% 25F 64%ILE
99%R -0.01% 26P 361CM\$ 356NM\$ 343FM\$ 237GM\$
5.9PL -2.0DPR -2.7CCR 0.2HCR 2.99SCS
AJCA 08/01/2016 4315DAUS
GPTAT 99%R 2.0 GJUI 19.0 GJPI 99%R 128

FORTRESS IMPULS HETTIE 90%
USA 116639327
TATTOO / C145
DHIA HERD # 21-52-0241 CONTROL # 145
2-00 305 2 16210 5.2 838 3.8 623 96DCR 2156C
3-01 305 2 16850 5.1 864 4.1 687 95DCR 2338C
4-00 305 2 18350 5.5 1001 4.2 769 96DCR 2664C
5-02 294 2 18600 5.6 1038 4.2 772 96DCR 2674C
6-01 305 2 19690 5.6 1100 4.1 808 96DCR 2799C
305 2X ME AVG 5L 19140M 1017F 776P 2673C
PPA -491M 61F 53P / YD -410M 39F 32P
CDCB PTA 08/01/2016 5RECS 59%R 89%ILE
-236M 12F 12P 305CM\$ 266NM\$ 173FM\$ 234GM\$
4.3PL 1.0DPR 1.0CCR 0.2HCR 2.80SCS
AJCA 08/01/2016 PTAT 53%R 0.3 JUI 6.7
JPI 52%R 92

SISTER(S):
FORTRESS RENEGADE HELEN 90%
2-11 305 2 18870 5.6 1058 3.8 724 102DCR 2505C

FORTRESS NATHANS NADIA 92%
4-03 305 2 24450 4.1 1003 3.6 892 97DCR 2844C
FORTRESS MILITIAS MARYETTE 85%
3-05 305 2 15300 4.8 734 3.7 563 97DCR 1947C

5TH DAM:
FORTRESS ADONIS ARIETA 80%
4-09 305 2 21570 4.6 983 3.4 725 94DCR 2504C

SIRE: ISDK Q IMPULS GJPI 99 39%ILE
SISTER(S):
FORTRESS HALLMARK HARRIET 91%
5-00 304 2 21860 4.3 934 3.6 789 95DCR 2589C
SIRE: SCHULTZ BROOK HALLMARK GJPI -25 7%ILE

6TH DAM:
FORTRESS AEROSTAR CHARLOTTE 88%
8-03 305 2 19590 4.5 890 3.6 710 94DCR 2408C

4TH DAM:
FORTRESS AVERY ARIANNA 91%
3-06 305 2 17620 4.4 777 3.6 626 93DCR 2110C





LOT 19P CDF REGAL 80107 JE840003133422239 GT29K

BORN 10/27/2015 P9 BBR 100
 FEMALE EFI 9.3% AMERICAN ID 80107 / 80107
 JH1F JH2F

CDFD-HARTLEY BREEDER & OWNER
 HARTLEY, TX
 478-636-0095

CDCB GPTA 10/04/2016 ORECS 74%R 96%ILE
 116M 38F 19P 362CM\$ 333NM\$ 262FM\$ 320GM\$
 3.3PL 1.3DPR 0.4CCR 0.7HCR 2.91SCS
 AJCA 10/04/2016 GPTAT 74%R 1.3 GJUI 19.2
 GJPI 70%R 129
 ST SR DF RA RW RL FA
 2.4 0.4 0.9 L0.1 0.6 S0.7 S0.5
 FU RH RUW UC UD TP TL
 1.1 0.8 0.6 0.7 S1.9 C1.0 S0.4

ALL LYNNS LOUIE VALENTINO-ET
 USA 116279413 GT50K BBR 100 JH1C JH2F
 73JE1038
 CDCB GPTA 08/01/2016 8724DAUS 1019HRDS 21%RIP
 99%R 787M -0.06% 25F 64%ILE
 99%R -0.01% 26P 361CM\$ 356NM\$ 343FM\$ 237GM\$
 5.9PL -2.0DPR -2.7CCR 0.2HCR 2.99SCS
 AJCA 08/01/2016 4315DAUS
 GPTAT 99%R 2.0 GJUI 19.0 GJPI 99%R 128

SELLING OPEN

SIRE:
 AHLEM VALENTINO REGAL
 USA 068951469 GT50K BBR 100 JH1F JH2F
 11JE1152
 CDCB GPTA 08/01/2016 153DAUS 39HRDS 80%RIP
 93%R 194M 0.20% 48F 59%ILE
 94%R 0.13% 33P 389CM\$ 344NM\$ 234FM\$ 259GM\$
 2.5PL -1.7DPR -2.6CCR 0.5HCR 3.04SCS
 AJCA 08/01/2016 85DAUS
 GPTAT 90%R 1.6 GJUI 18.0 GJPI 89%R 140

AHLEM TBONE ROSANNA 34010 88%
 USA 069041216 GT3K BBR 100 JH1F
 TATTOO / L4010
 DHIA HERD # 93-24-0224 CONTROL # 34010
 1-09 288 2 15540 5.4 845 4.1 636 96DCR 2203C
 4-03 269 3 17840 5.3 952 4.0 722 94DCR 2500C
 5-02 270 3 21540 4.7 1006 4.0 855 93DCR 2799C
 305 2X ME AVG 4L 17888M 938F 743P 2532C
 PPA 59M 99F 87P / YD -447M 51F 52P
 CDCB GPTA 10/04/2016 4RECS 82%R 63%ILE
 -193M 28F 22P 198CM\$ 152NM\$ 43FM\$ 147GM\$
 -0.7PL 0.0DPR -1.2CCR 0.5HCR 3.05SCS
 AJCA 10/04/2016 GPTAT 77%R 1.1 GJUI 13.6
 GJPI 76%R 83

DAM:
 CDF KWYNN 72617
 JE840003011652431
 DHIA HERD # 74-97-7007 CONTROL # 72617
 1-08 265 2 14630 5.0 729 3.6 531 99DCR 1836C
 2-07 305 2 19210 5.1 986 3.7 714 102DCR 2470C
 305 2X ME AVG 2L 23034M 1133F 841P 2908C

CDF KARBALA KWYNN
 JE840003005791893 GT50K BBR 100 JH1C JH2F
 11JE1110
 CDCB GPTA 08/01/2016 564DAUS 45HRDS 27%RIP
 97%R 374M 0.14% 46F 89%ILE
 98%R 0.07% 28P 497CM\$ 462NM\$ 381FM\$ 417GM\$
 4.8PL 0.3DPR 1.5CCR 1.1HCR 2.84SCS
 AJCA 08/01/2016 312DAUS
 GPTAT 96%R 1.7 GJUI 28.6 GJPI 94%R 179

2-01 84% 2-07 85%
 ST SR DF RA RW RL FA FU RH RUW UC UD TP TL RTR RTS
 41 27 35 22 42 27 31 27 33 30 32 27 35 21 31 29
 PPA 1730M 98F 53P / YD 1706M 100F 55P
 CDCB PTA 08/01/2016 2RECS 57%R 98%ILE
 658M 37F 23P 390CM\$ 380NM\$ 358FM\$ 336GM\$
 4.1PL 0.5DPR 0.8CCR 0.2HCR 2.86SCS
 AJCA 08/01/2016 PTAT 51%R 1.7 JUI 21.9
 JPI 47%R 146
 RANKS ON THE TOP 1-1/2% LIST FOR JPI

CDF ACADEMY SABER P38516 90%
 JE840003008237022
 TATTOO / P8516
 DHIA HERD # 74-97-7007 CONTROL # 38516
 1-10 279 2 17990 4.5 812 3.4 617 100DCR 2132C
 2-09 305 2 22550 4.5 1009 3.4 768 102DCR 2653C
 3-09 305 2 24450 4.5 1089 3.5 848 102DCR 2915C
 305 2X ME AVG 4L 21138M 965F 740P 2551C
 PPA 3686M 111F 89P / YD 2902M 77F 65P
 CDCB PTA 08/01/2016 3RECS 63%R 75%ILE
 833M 17F 15P 181CM\$ 195NM\$ 227FM\$ 187GM\$
 1.4PL 0.7DPR 0.0CCR -0.5HCR 2.86SCS
 AJCA 08/01/2016 PTAT 54%R 1.2 JUI 16.4
 JPI 53%R 87

SIRE: BW ACADEMY-ET GJPI 83 27%ILE

SISTER(S):
 CDF RASMUS SABER M27526 83%

NEXT DAM:
 CDF SABER DECLO F3602 81%
 6-00 305 3 23110 4.1 944 3.3 768 94DCR 2572C
 SIRE: O.F. MONTANA SABER-ET GJPI -63 3%ILE

4TH DAM:
 CDF DECLO AVERY A9586 82%
 3-06 264 2 19510 4.2 819 3.5 681 91DCR 2254C



59TH POT O'GOLD SALE

LOT 20P PBJ VAL JAZZY USA 119585467 GT29K

BORN 10/23/2015 TATTOO / PB101 P7 BBR
 100
 FEMALE EFI 9.4% JH1C JH2F

BRUNDIGE, FREEMAN OWNER
 FULTON, KY 270-355-2604

CDCB GPTA 10/04/2016 ORECS 74%R 93%ILE
 383M 12F 10P 294CM\$ 294NM\$ 293FM\$ 261GM\$
 5.9PL 1.1DPR 1.1CCR 1.2HCR 2.88SCS
 AJCA 10/04/2016 GPTAT 75%R 1.1 GJUI 11.7
 GJPI 71%R 99
 ST SR DF RA RW RL FA
 0.8 0.2 0.4 L0.7 0.3 P0.3 S0.2
 FU RH RUW UC UD TP TL
 1.0 1.0 0.8 0.0 S1.1 C0.1 S0.4

PENDLETON JOEY & BRUNDIGE FREE BREEDER
 FULTON, KY

SELLING OPEN

SISTER(S):
 PBJ GALV JAMAICA 82%
 1-10 305 2 14280 4.5 645 3.5 499 97DCR 1722C

SIRE:
 ALL LYNNS LOUIE VALENTINO-ET
 USA 116279413 GT50K BBR 100 JH1C JH2F
 7JE1038
 CDCB GPTA 08/01/2016 8724DAUS 1019HRDS 21%RIP
 99%R 787M -0.06% 25F 64%ILE
 99%R -0.01% 26P 361CM\$ 356NM\$ 343FM\$ 237GM\$
 5.9PL -2.0DPR -2.7CCR 0.2HCR 2.99SCS
 AJCA 08/01/2016 4315DAUS
 GPTAT 99%R 2.0 GJUI 19.0 GJPI 99%R 128

DAM:
 PBJ HEADLINE JASMINE
 USA 117436655
 TATTOO / PB31
 DHIA HERD # 63-22-0042 CONTROL # 2031
 2-00 305 2 13540 4.5 607 3.4 455 97DCR 1571C
 3-01 305 2 16160 4.8 770 3.6 587 97DCR 2030C
 4-01 303 2 19120 4.6 885 3.6 684 98DCR 2363C
 5-01 305 2 13070 4.6 599 3.7 479 98DCR 1622C
 305 2X ME AVG 4L 17528M 788F 614P 2106C

2-05 84% 3-02 88% 3-09 90% 4-04 91%
 ST SR DF RA RW RL FA FU RH RUW UC UD TP TL RTR RTS
 34 43 37 22 45 23 33 37 40 48 25 24 22 32 23 31

PPA 135M 15F 8P / YD 36M 8F 1P
 CDCB PTA 08/01/2016 4RECS 56%R 79%ILE
 -74M -3F -4P 216CM\$ 212NM\$ 205FM\$ 243GM\$
 5.3PL 3.6DPR 4.0CCR 1.0HCR 2.78SCS
 AJCA 08/01/2016 PTAT 53%R 0.4 JUI 4.4
 JPI 48%R 63

SISTER(S):
 PBJ REGION JULIE 85%
 2-11 305 2 13960 5.0 702 4.0 557 98DCR 1897C
 PBJ FORCE JAZZY 85%
 1-10 305 2 16690 4.4 728 3.2 541 96DCR 1867C

BHF-SSF PARADE LOUIE-ET
 USA 113486117 GT50K BBR 100 JH1C JH2F
 7JE738
 CDCB GPTA 08/01/2016 5252DAUS 644HRDS 4%RIP
 99%R 776M -0.19% -1F 8%ILE
 99%R -0.02% 23P -74CM\$ -68NM\$ -55FM\$ -102GM\$
 -2.8PL -2.2DPR -2.4CCR -0.8HCR 3.19SCS
 AJCA 08/01/2016 1491DAUS
 GPTAT 99%R 0.2 GJUI -6.3 GJPI 99%R 10

D&E PARAMOUNT VIOLET 90%
 USA 067007718 GTHD BBR 100 JH1F JH2F
 TATTOO / D7718
 DHIA HERD # 35-57-0960 CONTROL # 7718
 1-09 305 2 20540 4.6 954 3.3 684 94DCR 2362C
 2-09 305 2 20550 4.5 921 3.4 705 94DCR 2436C
 5-02 305 3 27600 4.2 1167 3.5 953 95DCR 3186C
 305 2X ME AVG 3L 23841M 1059F 813P 2788C
 PPA 4295M 159F 124P / YD 3830M 141F 120P
 CDCB GPTA 10/04/2016 3RECS 96%R 99%ILE
 1473M 51F 48P 427CM\$ 425NM\$ 418FM\$ 297GM\$
 3.9PL -3.2DPR -1.8CCR 1.2HCR 3.14SCS
 AJCA 10/04/2016 GPTAT 95%R 0.6 GJUI -2.9
 GJPI 95%R 159

SCHULTZ RESCUE HEADLINE
 USA 114114336 GTHD BBR 100 JH1F JH2F
 29JE3510
 CDCB GPTA 08/01/2016 8445DAUS 885HRDS 11%RIP
 99%R 928M -0.24% -6F 36%ILE
 99%R -0.10% 12P 225CM\$ 251NM\$ 312FM\$ 248GM\$
 6.0PL 2.3DPR 2.0CCR 0.3HCR 2.95SCS
 AJCA 08/01/2016 4610DAUS
 GPTAT 99%R 0.8 GJUI 10.7 GJPI 99%R 92

WINFIELD LAYNE JADA 90%
 USA 115087378
 TATTOO / H175
 DHIA HERD # 63-22-0042 CONTROL # 2175
 2-00 305 2 11190 5.3 598 3.8 427 96DCR 1477C
 3-05 305 2 16040 4.8 776 3.8 604 98DCR 2079C
 4-05 305 2 14620 5.2 764 3.9 577 98DCR 1997C
 5-05 286 2 14920 5.0 752 4.0 594 97DCR 2029C
 6-04 238 2 11630 5.2 599 3.9 456 94DCR 1578C
 305 2X ME AVG 5L 15704M 790F 604P 2076C
 PPA -630M 44F 10P / YD -1718M -6F -32P
 CDCB PTA 08/01/2016 5RECS 54%R 27%ILE
 -1046M -12F -24P 40CM\$ 18NM\$ -30FM\$ 115GM\$
 2.1PL 4.4DPR 5.4CCR 1.6HCR 2.71SCS
 AJCA 08/01/2016 PTAT 49%R -0.5 JUI -4.1
 JPI 42%R -13
 SIRE: KCJF JAMMIN ILLUSION GJPI -70 6%ILE

SISTER(S):
 WINFIELD LAYNE JASMINE 92%
 4-05 305 2 15640 5.2 815 3.8 600 89DCR 2076C
 WINFIELD LAYNE JANICE 87%
 1-11 305 2 18410 3.9 715 3.4 624 96DCR 2008C

NEXT DAM:
 LARCON VS JUNO JAJAI 83%
 6-06 305 2 16310 5.0 815 3.8 613 88DCR 2121C
 SIRE: VALLEYSTREAM DPM MAXIM GJPI -110 3%ILE

4TH DAM:
 LARCON JUNO JUJU GP 82 (CAN)
 5-09 305 2 7998 5.8 467 4.2 335 CAN 1161C





LOT 21P CEDAR MTN FARM AXIS RHEA JE840003125418606 GT29K

BORN 09/22/2015 P8 BBR 100
 FEMALE EFI 8.2% AMERICAN ID 130 / 130
 JH1F JH2F

GAWALT, KERRY BREEDER & OWNER
 HARTLAND, VT
 802-436-1448

CDCB GPTA 10/04/2016 ORECS 72%R 89%ILE
 842M 19F 31P 276CM\$ 266NM\$ 240FM\$ 211GM\$
 2.6PL -0.9DPR -0.3CCR -0.3HCR 2.96SCS
 AJCA 10/04/2016 GPTAT 71%R 1.4 GJUI 7.8
 GJPI 68%R 116
 ST SR DF RA RW RL FA
 0.1 0.8 1.4 1.1 0.5 0.2 50.2
 FU RH RUW UC UD TP TL
 0.5 1.8 1.4 0.9 0.7 0.3 50.3

ALL LYNNS LOUIE VALENTINO-ET
 USA 116279413 GT50K BBR 100 JH1C JH2F
 7JE1038
 CDCB GPTA 08/01/2016 8724DAUS 1019HRDS 21%RIP
 99%R 787M -0.06% 25F 64%ILE
 99%R -0.01% 26P 361CM\$ 356NM\$ 343FM\$ 237GM\$
 5.9PL -2.0DPR -2.7CCR 0.2HCR 2.99SCS
 AJCA 08/01/2016 4315DAUS
 GPTAT 99%R 2.0 GJUI 19.0 GJPI 99%R 128

BRED: 09/10/2016 DUE: 06/16/2017 TO
 CHILLI ACTION COLTON-ET
 USA 066738335 7JE1088
 CDCB GPTA 08/01/2016 425DAUS 156HRDS 7%RIP
 96%R -967M 0.30% 10F 18%ILE
 97%R 0.10% -17P 104CM\$ 85NM\$ 40FM\$ 107GM\$
 2.3PL 1.4DPR 1.0CCR 2.9HCR 3.09SCS
 AJCA 08/01/2016 158DAUS
 GPTAT 89%R 1.4 GJUI 24.5 GJPI 93%R 8
BRED USING SEXED SEMEN

SUGAR GROVE RESTORE ADDIE-ET 87%
 USA 067251259 GT3K BBR 100 JH1F
 DHIA HERD # 52-86-0023 CONTROL # 1259
 1-09 305 2 14340 4.2 609 3.4 488 101DCR 1649C
 2-10 278 2 18320 4.0 733 3.5 635 101DCR 2053C
 305 2X ME AVG 3L 17793M 773F 595P 1968C
 PPA 1942M 41F 52P / YD 1794M 22F 51P
 CDCB GPTA 10/04/2016 3RECS 82%R 93%ILE
 742M 2F 20P 300CM\$ 297NM\$ 292FM\$ 265GM\$
 5.3PL 0.8DPR 1.9CCR 0.8HCR 2.77SCS
 AJCA 10/04/2016 GPTAT 77%R 0.1 GJUI 1.3
 GJPI 77%R 110

SISTER(S):
 CEDAR MTN FARM TOPEKA RUBY RAE 87%

SENN-SATIONAL PARAMOUNT ACE
 USA 112537258 GT50K BBR 100 JH1C JH2F
 1JE552
 CDCB GPTA 08/01/2016 5207DAUS 902HRDS 5%RIP
 99%R 292M -0.04% 6F 15%ILE
 99%R -0.05% 1P 34CM\$ 50NM\$ 87FM\$ 53GM\$
 0.4PL 0.3DPR 0.1CCR -0.7HCR 3.07SCS
 AJCA 08/01/2016 2255DAUS
 GPTAT 99%R 0.5 GJUI 8.4 GJPI 99%R 14

SIRE:
 SUGAR GROVE VALENTINO AXIS
 USA 067072875 GT50K BBR 100 JH1F JH2F
 7JE1274
 CDCB GPTA 08/01/2016 45DAUS 16HRDS 91%RIP
 88%R 1334M -0.17% 27F 92%ILE
 89%R -0.02% 42P 479CM\$ 470NM\$ 447FM\$ 361GM\$
 6.4PL -1.4DPR -0.4CCR -0.1HCR 2.80SCS
 AJCA 08/01/2016 16DAUS
 GPTAT 82%R 1.4 GJUI 9.8 GJPI 84%R 183

CEDAR MT RINGO HIBISCUS
 USA 113871166 GA
 TATTOO / CMF13
 DHIA HERD # 13-11-4506 CONTROL # 7
 CDCB GPTA 08/01/2016 ORECS 52%R 23%ILE
 37M -8F 5P 3CM\$ -4NM\$ -26FM\$ 22GM\$
 -0.2PL 1.0DPR 0.8CCR -0.3HCR 2.96SCS
 AJCA 12/01/2014 PTAT 36%R -0.9 GJUI -18.5
 GJPI 46%R -4

DAM:
 CEDAR MOUNTAIN FARM ACE ROSE
 USA 116777117 GT3K BBR 100 JH1F
 TATTOO / CMF46
 DHIA HERD # 13-11-4506 CONTROL # 112
 2-00 277 2 12490 3.9 486 3.5 437 96DCR 1383C
 3-00 305 2 15310 3.2 493 3.4 528 98DCR 1522C
 4-00 305 2 13570 3.5 479 3.6 491 97DCR 1449C
 5-02 305 2 18740 3.5 657 3.5 650 97DCR 1953C
 6-02 305 2 18340 3.4 622 3.5 645 98DCR 1891C
 305 2X ME AVG 5L 17751M 615F 616P 1839C

SIRE: SHANES RINGO OF SUNNY DAY-ET GJPI 21 14%ILE
 SISTER(S):
 CEDAR MNT FARM IMPULS HERMIONE 86%
 6-02 305 2 13830 4.9 680 4.0 556 97DCR 1861C
 CEDAR MTN FARM ALLSTAR HONEY 85%
 3-02 305 2 13230 5.5 725 4.0 530 97DCR 1835C

2-03 84% 3-07 86% 4-08 88% 5-05 90%
 ST SR DF RA RW RL FA FU RH RUW UC UD TP TL RTR RTS
 30 40 44 31 38 21 28 28 50 34 33 26 22 24 35 33

NEXT DAM:
 FOX VALLEY IVAR HAZELNUT 85%
 10-09 305 2 13290 5.0 662 4.0 525 98DCR 1789C
 SIRE: TWIN HAVEN KHAN IVAR GJPI -43 8%ILE

PPA 1749M -54F 41P / YD 1008M -29F 24P
 CDCB GPTA 10/04/2016 5RECS 74%R 17%ILE
 49M -10F 2P -43CM\$ -40NM\$ -34FM\$ 2GM\$
 -0.6PL 1.4DPR 1.2CCR 0.6HCR 3.11SCS
 AJCA 10/04/2016 GPTAT 71%R -0.1 GJUI -3.7
 GJPI 70%R -5

4TH DAM:
 FOX VALLEY FANT AVIA

SISTER(S):
 CEDAR MT FARM RASPBERRY BELLE 88%



59TH POT O'GOLD SALE

LOT 22P GOLD MEDAL JUMBO 33889 {5} (TWIN) JE840003130399597 GT29K

BORN 09/19/2015 P9 BBR 100
 FEMALE EFI 7.4% AMERICAN ID 33889 / 33889
 JH1F JH2F

AHLEM, GRANT BREEDER & OWNER
 HILMAR, CA
 209-632-8656

CDCB GPTA 10/04/2016 ORECS 70%R 99%ILE
 1088M 43F 34P 442CM\$ 432NM\$ 407FM\$ 358GM\$
 4.1PL -0.9DPR 0.6CCR 0.4HCR 2.70SCS
 AJCA 10/04/2016 GPTAT 71%R 1.5 GJUI 11.0
 GJPI 66%R 172
 ST SR DF RA RW RL FA
 0.7 0.9 0.7 H0.3 0.8 PO.1 50.6
 FU RH RUW UC UD TP TL
 1.1 1.1 0.8 0.9 50.4 CO.3 L0.6

ALL LYNNS LEGAL VISIONARY-ET
 USA 117222740 GT50K BBR 100 JH1C JH2F
 29JE3761
 CDCB GPTA 08/01/2016 2315DAUS 341HRDS 27%RIP
 99%R 859M -0.02% 37F 86%ILE
 99%R 0.06% 43P 481CM\$ 448NM\$ 369FM\$ 350GM\$
 4.5PL -2.3DPR 0.9CCR 3.8HCR 2.88SCS
 AJCA 08/01/2016 1079DAUS
 GPTAT 99%R 0.9 GJUI 14.8 GJPI 97%R 187

SELLING OPEN
 A.I. INTEREST EXPRESSED BY GENEX AND JERSEYLAND SIRES

SISTER(S):
 GOLD MEDAL PAUL 28382 86%
 1-10 305 2 22070 4.1 907 3.5 775 96DCR 2525C

DEN-KEL JAMBOREE {3}-ET 90%
 USA 067100779 GT3K BBR 88 JH1F
 DHIA HERD # 65-06-0092 CONTROL # 1779
 2-02 305 2 14190 4.4 628 3.3 468 94DCR 1616C
 3-06 305 2 14510 5.0 725 3.9 566 97DCR 1946C
 305 2X ME AVG 2L 16102M 744F 578P 1982C
 PPA 3268M 183F 124P / YD 2651M 162F 112P
 CDCB GPTA 10/04/2016 2RECS 77%R 98%ILE
 900M 54F 34P 402CM\$ 386NM\$ 349FM\$ 319GM\$
 2.9PL -0.7DPR -1.1CCR 0.1HCR 2.86SCS
 AJCA 10/04/2016 GPTAT 73%R 1.2 GJUI 7.4
 GJPI 71%R 156

SIRE:
 DENKEL ROWLEYS V JUMBO 2114 {4}-ET
 USA 118277109 GT50K BBR 93 JH1F JH2F 14JE630
 CDCB GPTA 08/01/2016
 71%R 932M -0.01% 44F 86%ILE
 73%R 0.03% 39P 469CM\$ 445NM\$ 387FM\$ 356GM\$
 4.5PL -1.3DPR -0.2CCR 0.4HCR 2.79SCS
 AJCA 08/01/2016 ODAUS
 GPTAT 70%R 1.3 GJUI 15.2 GJPI 68%R 183

VANDERHAAK ACTION SETH-ET
 USA 068629543 GT50K BBR 100 JH1F JH2F
 11JE1048
 CDCB GPTA 08/01/2016 149DAUS 35HRDS 3%RIP
 95%R 669M 0.10% 52F 44%ILE
 95%R -0.03% 16P 291CM\$ 296NM\$ 308FM\$ 260GM\$
 2.3PL -0.1DPR -0.3CCR 0.9HCR 2.94SCS
 AJCA 08/01/2016 85DAUS
 GPTAT 91%R 0.9 GJUI 2.9 GJPI 91%R 100

DAM:
 GOLD MEDAL SETH 24379
 JE840003008867269
 DHIA HERD # 93-24-0632 CONTROL # 24379
 1-09 305 2 20310 4.8 968 3.2 658 97DCR 2271C
 3-00 305 2 26820 4.8 1277 3.4 915 98DCR 3161C
 4-01 305 2 29630 5.1 1509 3.4 1013 98DCR 3500C
 305 2X ME AVG 3L 29749M 1410F 988P 3411C

GOLD MEDAL ECHO 16019 90%
 USA 115267895
 TATTOO / A6019
 DHIA HERD # 93-24-0632 CONTROL # 16019
 1-10 278 2 16900 4.7 789 3.5 595 96DCR 2056C
 2-09 291 2 21170 5.4 1144 3.7 774 99DCR 2677C
 3-09 298 2 20010 5.6 1125 3.7 747 99DCR 2584C
 4-09 305 2 23730 5.2 1229 3.7 884 98DCR 3058C
 5-10 305 2 19770 5.0 992 3.7 733 98DCR 2535C
 305 2X ME AVG 5L 24185M 1228F 872P 3014C
 PPA 401M 109F 31P / YD -28M 63F 9P
 CDCB PTA 08/01/2016 5RECS 70%R 16%ILE
 -155M 22F -2P -37CM\$ -43NM\$ -57FM\$ -80GM\$
 -2.9PL -2.6DPR -2.8CCR -1.2HCR 2.96SCS
 AJCA 08/01/2016 PTAT 59%R 0.7 JUI 7.2
 JPI 58%R -17

2-02 82% 3-02 83%
 ST SR DF RA RW RL FA FU RH RUW UC UD TP TL RTR RTS
 55 32 36 20 32 28 37 28 39 36 32 20 30 28 30 40
 PPA 3373M 184F 85P / YD 2204M 130F 57P
 CDCB PTA 08/01/2016 3RECS 61%R 75%ILE
 644M 47F 18P 192CM\$ 194NM\$ 198FM\$ 148GM\$
 -0.4PL -1.5DPR -1.6CCR -0.5HCR 2.98SCS
 AJCA 08/01/2016 PTAT 52%R 1.0 JUI 4.9
 JPI 50%R 73

SIRE: JENKS ALL AMERICAN ECHO GJPI -56 6%ILE
 SISTER(S):
 GOLD MEDAL ABE 18523 83%
 4-00 305 2 19370 4.7 907 3.7 715 98DCR 2443C

SISTER(S):
 GOLD MEDAL TBONE 18587 82%
 2-09 281 2 17660 5.8 1019 3.8 670 98DCR 2318C
 GOLD MEDAL CELEBRITY 22265 82%
 1-09 282 2 14820 4.9 729 3.4 506 97DCR 1748C
 GOLD MEDAL BRIER 29228 83%
 1-10 303 2 20930 5.3 1118 3.7 778 97DCR 2691C

NEXT DAM:
 GOLD MEDAL MERCEDES 13034 86%
 3-07 305 2 22350 4.5 1003 3.6 806 97DCR 2722C
 SIRE: FERREIRA MANNIX MERCEDES-ET GJPI -94 3%ILE

4TH DAM:
 GOLD MEDAL QUEST 11080



LOT 23P KESSLERS REGENCY CASSIE {4}-ET USA 119461666 GT13K

BORN 09/11/2015 TATTOO K479 / K479 P9 BBR 93
 FEMALE EFI 6.4% JH1C JH2F

KESSLER JERA, KYLA & KEATON BREEDER & OWNER
 COLUMBIA, KY 270-634-2303

CDCB GPTA 10/04/2016 ORECS 68%R 91%ILE
 1038M 44F 46P 301CM\$ 279NM\$ 225FM\$ 160GM\$
 0.7PL -3.7DPR -3.7CCR -1.1HCR 3.09SCS
 AJCA 10/04/2016 GPTAT 68%R 0.5 GJUI 1.6
 GJPI 64%R 127

ST	SR	DF	RA	RW	RL	FA
1.1	0.8	0.9	L0.9	0.5	PO.2	50.6
FU	RH	RW	UC	UD	TP	TL
0.2	0.4	0.3	0.4	DO.4	CO.8	LO.5

SELLING OPEN

SISTER(S):
 KESSLERS CRITIQUE CC CALLIE {4}-P 82%
 RANKS ON THE TOP 1-1/2% LIST FOR JPI

SIRE:
 TJF VISIONARY REGENCY
 USA 067248196 GT80K BBR 100 JH1F JH2F
 14JE662
 CDCB GPTA 08/01/2016
 74%R 1025M -0.04% 41F 93%ILE
 75%R 0.06% 47P 518CM\$ 486NM\$ 409FM\$ 404GM\$
 4.1PL -1.4DPR 0.1CCR 1.7HCR 2.87SCS
 AJCA 08/01/2016 ODAUS
 GPTAT 75%R 1.5 GJUI 18.0 GJPI 72%R 201

DAM:
 OOMSDALE CC COLIN CHERRY {3}-ET
 USA 067137676 GT8K BBR 85 JH1C JH2F
 DHIA HERD # 61-33-0004 CONTROL # 676

1-11	294	2	8720	5.0	433	3.7	322	93DCR	1113C
2-10	305	2	14990	4.8	715	4.0	600	91DCR	1979C

FRESH ON 3RD LACTATION 58 LBS. MILK AT 32 DAYS FRESH
 305 2X ME AVG 2L 14541M 694F 564P 1888C

2-01	80%	3-03	80%
------	-----	------	-----

ST	SR	DF	RA	RW	RL	FA	FU	RH	RW	UC	UD	TP	TL	RTR	RTS
37	27	37	26	38	33	36	26	38	27	17	18	21	25	18	22

PPA 1218M 95F 83P / YD 1357M 93F 86P
 CDCB GPTA 10/04/2016 2RECS 75%R 80%ILE
 1012M 46F 54P 252CM\$ 218NM\$ 135FM\$ 84GM\$
 -0.3PL -4.0DPR -6.1CCR -3.8HCR 3.25SCS
 AJCA 10/04/2016 GPTAT 72%R -0.5 GJUI -15.9
 GJPI 70%R 106

BROTHER(S):
 OOMSDALE JACINTO CC CALVIN {3}-ET AT SELECT SIRE
 GJPI 45 21%ILE
 OOMSDALE JARETT CC CABLE {3} AT GENEX / CRI
 GJPI 44 16%ILE
 OOMSDALE TBONE CC CALLAHAN {3}-ET AT SEXING
 TECHNOLOGIES/GENETIC RESOURCES INTERNATIONAL
 GJPI 163 71%ILE
 OOMSDALE CC CELEBRITY CINDY {3}-ET AT SEXING
 TECHNOLOGIES/GENETIC RESOURCES INTERNATIONAL
 GJPI 47 18%ILE
 OOMSDALE LOU CC CHARNESA {3}-ET AT SELECT SIRE
 GJPI 66 27%ILE
 OOMSDALE CELEBRITY CC CHEVY {3}-ET AT ALTA GENETICS
 GJPI 90 27%ILE
 OOMSDALE CELEBRITY CC CALVARY {3}-ET AT ALTA GENETICS
 GJPI 92 32%ILE
 OOMSDALE LEGAL CC CASTOR {3}-ET AT SELECT SIRE
 GJPI 47 21%ILE
 OOMSDALE CC VALET CLARK {3}-ET AT SELECT SIRE
 GJPI 169 77%ILE

SISTER(S):
 OOMSDALE CC IATOLA GALEN {3} 90%
 5-01 305 3 22380 5.4 1201 3.7 832 99DCR 2878C
 OOMSDALE JACINTO CC CLAVA {3}-ET 91%
 5-07 305 3 18030 5.7 1020 4.0 728 99DCR 2521C
 OOMSDALE JACINTO CC CIELIA {3}-ET 85%
 4-02 305 2 17820 4.8 860 4.1 722 90DCR 2381C
 OOMSDALE JEVON CC CLEOPATRA {3}-ET 88%
 3-10 305 3 23230 4.8 1123 3.8 881 98DCR 3020C
 OOMSDALE JEVON CC CYNDER {3}-ET 84%
 1-11 305 3 17130 5.2 896 3.7 633 99DCR 2189C
 OOMSDALE TBONE CC COURTNEY {3}-ET 76%
 3-09 303 3 25040 5.3 1319 3.8 952 104DCR 3294C
 OOMSDALE LOUIE CC CLARICE {3}-ET 85%
 2-10 305 3 17410 5.1 880 3.6 629 100DCR 2175C
 OOMSDALE ECLIPES CC CHARRON {3}-P-ET 84%
 1-07 305 3 13900 5.6 774 3.9 541 98DCR 1872C
 OOMSDALE CC PERMIER CREESA {3}-ET 85%
 1-10 305 3 12430 4.9 612 3.9 483 98DCR 1650C
 OOMSDALE CC MERCHANT CHITO {3}-ET 83%
 OOMSDALE CC VISIONARY CAYLA {3}-ET 80%
 RANKS ON THE TOP 1-1/2% LIST FOR JPI

ALL LYNNS LEGAL VISIONARY-ET
 USA 117222740 GT50K BBR 100 JH1C JH2F
 29JE3761
 CDCB GPTA 08/01/2016 2315DAUS 341HRDS 27%RIP
 99%R 859M -0.02% 37F 86%ILE
 99%R 0.06% 43P 481CM\$ 448NM\$ 369FM\$ 350GM\$
 4.5PL -2.3DPR 0.9CCR 3.8HCR 2.88SCS
 AJCA 08/01/2016 1079DAUS
 GPTAT 99%R 0.9 GJUI 14.8 GJPI 97%R 187

TJF PLUS ROXY 963 {6} 87%
 USA 117349900 GT8K BBR 100 JH1F JH2F
 TATTOO / T963
 DHIA HERD # 65-27-0029 CONTROL # 963
 1-08 305 2 12870 4.0 520 3.5 448 97DCR 1453C
 2-10 270 2 11200 4.6 512 3.6 401 96DCR 1374C
 305 2X ME AVG 2L 15630M 656F 553P 1816C
 PPA 946M 37F 42P / YD 968M 40F 43P
 CDCB GPTA 10/04/2016 2RECS 79%R 89%ILE
 894M 24F 32P 275CM\$ 265NM\$ 239FM\$ 235GM\$
 1.4PL 0.0DPR -0.8CCR -1.9HCR 2.96SCS
 AJCA 10/04/2016 GPTAT 79%R 0.8 GJUI 8.1
 GJPI 75%R 116

CAL-MART VITO COLIN
 USA 117201491 GT50K BBR 100 JH1F JH2C
 11JE1102
 CDCB GPTA 08/01/2016 1518DAUS 87HRDS 37%RIP
 99%R 1551M -0.07% 58F 21%ILE
 99%R 0.04% 65P 145CM\$ 121NM\$ 59FM\$ -115GM\$
 -4.0PL -9.2DPR -9.9CCR -8.1HCR 3.21SCS
 AJCA 08/01/2016 926DAUS
 GPTAT 98%R -1.0 GJUI -20.2 GJPI 96%R 80

OOMSDALE GRATITUDE COUNTRY CC {2}-ET 90%
 USA 067010258 GT50K BBR 76 JH1C JH2F
 DHIA HERD # 21-10-0386 CONTROL # 258
 1-10 305 3 18140 4.4 797 3.7 675 99DCR 2212C
 3-07 305 3 21430 4.6 984 3.9 828 100DCR 2726C
 5-03 305 3 18750 5.5 1034 3.8 708 100DCR 2449C
 305 2X ME AVG 3L 18648M 908F 725P 2407C
 PPA 1779M 110F 104P / YD 1070M 64F 73P
 CDCB GPTA 10/04/2016 3RECS 90%R 64%ILE
 292M 17F 24P 172CM\$ 156NM\$ 114FM\$ 139GM\$
 2.5PL 0.5DPR 0.6CCR 0.7HCR 3.33SCS
 AJCA 10/04/2016 GPTAT 85%R 0.1 GJUI -4.5
 GJPI 86%R 70

SIRE: BW COUNTRY-ET GJPI 11 14%ILE

SISTER(S):
 OOMSDALE JOHN GRATITUDE GINNY {2}-ET 85%
 4-01 305 3 19940 4.3 865 3.5 706 97DCR 2362C
 OOMSDALE JACE GRATITUDE GOODY {2}-ET 84%
 1-11 305 3 19260 4.8 926 3.6 698 98DCR 2413C
 OOMSDALE JACE GRATITUDE GINNY {2}-ET 84%
 4-09 305 3 21520 4.5 966 3.3 719 100DCR 2483C
 OOMSDALE GRATITUDE COUNTRY COZY {2}-ET 83%
 2-09 305 3 25160 4.5 1133 3.4 864 102DCR 2985C
 OOMSDALE GRATITUDE COUNTRY CASEY {2}-ET 90%
 3-08 305 3 25680 4.4 1124 3.5 905 100DCR 3052C
 OOMSDALE GRATITUDE COUNTRY CARLE {2}-ET 90%
 7-02 305 3 25830 4.6 1200 3.8 982 92DCR 3284C
 OOMSDALE REBEL GRATITUDE GRACEY {2}-ET 85%
 2-10 305 3 21380 4.4 932 3.4 736 100DCR 2509C
 OOMSDALE REBEL GRATITUDE GRAMMY {2}-ET 81%
 2-04 305 2 20080 5.1 1020 3.8 772 101DCR 2672C
 OOMSDALE REBEL GRATITUDE GRETCH {2}-ET 83%
 2-08 305 3 17080 5.5 937 3.9 674 100DCR 2333C
 OOMSDALE ROCKET GRATITUDE GRAZER {2}-ET 85%
 2-09 305 3 15400 5.2 806 3.5 533 99DCR 1842C
 OOMSDALE BRAZO GRATITUDE GEMINI {2}-ET 81%
 3-00 305 3 32430 4.6 1507 3.2 1039 95DCR 3586C
 OOMSDALE BRAZO GRATITUDE GRACE {2}-ET 90%
 3-06 305 3 25370 4.3 1094 3.4 872 99DCR 2957C
 OOMSDALE IATOLA GRATITUDE GESUS {2}-ET 86%
 2-03 305 2 15940 4.4 697 3.7 594 101DCR 1940C

NEXT DAM:
 OOMSDALE GORDO GOLDIE GRATITUDE {1} 90%
 3-10 305 3 26940 4.2 1142 3.2 852 97DCR 2940C
 SIRE: UR OOMSDALE JOHNSON SON

4TH DAM:
 OOMSDALE ALF GLORIA GOLDIE 90%
 2-00 305 3 18770 6.0 1135 4.1 765 DHIR 2491C

5TH DAM:
 OOMSDALE ALF HERM GROOVY GLORIA 92%
 4-06 305 3 25830 5.3 1372 3.8 969 DHIR 3152C

6TH DAM:
 OOMSDALE SOONER GINA GROOVY 90%
 6-05 305 3 20370 5.2 1058 4.0 824 DHIR 2683C



OOMSDALE CC IATOLA GALEN {3}
 Sister to the Dam of Lot 23P



OOMSDALE GRATITUDE COUNTRY CC {2}-ET
 Grandam of Lot 23P



OOMSDALE GRATITUDE COUNTRY CASEY {2}-ET
 Sister to Grandam of Lot 23P



OOMSDALE BRAZO GRATITUDE GRACE {2}-ET
 Sister to Grandam of Lot 23P



OOMSDALE GORDO GOLDIE GRATITUDE {1}
 Great-Grandam of Lot 23P



OOMSDALE CC IATOLA GALEN {3}
Sister to the Dam of Lot 24P



OOMSDALE GRATITUDE COUNTRY CC {2}-ET
Grandam of Lot 24P



OOMSDALE JOHN GRATITUDE GINNY {2}-ET
Sister to Grandam of Lot 24P



OOMSDALE JACE GRATITUDE GOODY {2}-ET
Sister to Grandam of Lot 24P



OOMSDALE GORDO GOLDIE GRATITUDE {1}
Great-Grandam of Lot 24P

LOT 24P OOMSDALE CAYLA VIPER CRESTON {4}-ET USA 067280910 GT29K

BORN 09/01/2015 P9 BBR 100
FEMALE EFI 5.6% AMERICAN ID 910 / 910
JH1F JH2F

CDCB GPTA 10/04/2016 ORECS 67%R 99%ILE
678M 47F 43P 458CM\$ 420NM\$ 327FM\$ 367GMS
3.5PL -0.5DPR 1.0CCR 2.6HCR 3.03SCS
AJCA 10/04/2016 GPTAT 66%R 1.1 GJUI 11.2
GJPI 62%R 181
ST SR DF RA RW RL FA
1.6 1.5 0.7 L0.8 1.1 S0.3 S0.2
FU RH RUW UC UD TP TL
1.0 0.7 0.6 1.1 S0.4 C0.8 L0.6

SELLING OPEN
A.I. INTEREST EXPRESSED BY SEMEX

SIRE:
FOREST GLEN VOLCANO VIPER
USA 067466631 GT80K BBR 100 JH1F JH2F
29JE3936
CDCB GPTA 08/01/2016
74%R 992M 0.01% 48F 85%ILE
74%R 0.03% 41P 460CM\$ 441NM\$ 392FM\$ 372GMS
3.8PL -0.9DPR 0.5CCR 1.8HCR 2.96SCS
AJCA 08/01/2016 ODAUS
GPTAT 74%R 1.4 GJUI 16.4 GJPI 71%R 184

DAM:
OOMSDALE CC VISONARY CAYLA {3}-ET
USA 067137675 GT8K BBR 86 JH1F JH2F
DHIA HERD # 21-10-0357 CONTROL # 675
3-08 56 2 4417 4.2 187 3.5 153 RIP
18137 868 671 PME
2-08 80%
ST SR DF RA RW RL FA FU RH RUW UC UD TP TL RTR RTS
30 38 30 26 30 17 33 34 35 28 45 36 22 18 43 37
PPA 999M 64F 81P / YD 1029M 63F 79P
CDCB GPTA 10/04/2016 IRECS 74%R 94%ILE
651M 26F 38P 332CM\$ 305NM\$ 240FM\$ 256GMS
3.5PL -0.6DPR 1.1CCR 2.9HCR 3.14SCS
AJCA 10/04/2016 GPTAT 69%R 0.5 GJUI 3.0
GJPI 68%R 139
RANKS ON THE TOP 1-1/2% LIST FOR JPI

BROTHER(S):
OOMSDALE JACINTO CC CALVIN {3}-ET AT SELECT SIRES
GJPI 45 21%ILE
OOMSDALE JARETT CC CABLE {3} AT GENEX / CRI
GJPI 44 16%ILE
OOMSDALE TBONE CC CALLAHAN {3}-ET AT SEXING
TECHNOLOGIES/GENETIC RESOURCES INTERNATIONAL
GJPI 163 71%ILE
OOMSDALE CC CELEBRITY CINDY {3}-ET AT SEXING
TECHNOLOGIES/GENETIC RESOURCES INTERNATIONAL
GJPI 47 18%ILE
OOMSDALE LOU CC CHARNESA {3}-ET AT SELECT SIRES
GJPI 66 27%ILE
OOMSDALE CELEBRITY CC CHEVY {3}-ET AT ALTA GENETICS
GJPI 90 27%ILE
OOMSDALE CELEBRITY CC CALVARY {3}-ET AT ALTA GENETICS
GJPI 92 32%ILE
OOMSDALE LEGAL CC CASTOR {3}-ET AT SELECT SIRES
GJPI 47 21%ILE
OOMSDALE CC VALET CLARK {3}-ET AT SELECT SIRES
GJPI 169 77%ILE

SISTER(S):
OOMSDALE CC IATOLA GALEN {3} 90%
5-01 305 3 22380 5.4 1201 3.7 832 99DCR 2878C
OOMSDALE JACINTO CC CLAVA {3}-ET 91%
5-07 305 3 18030 5.7 1020 4.0 728 99DCR 2521C
OOMSDALE JACINTO CC CIELIA {3}-ET 85%
4-02 305 2 17820 4.8 860 4.1 722 90DCR 2381C
OOMSDALE JEVON CC CLEOPATRA {3}-ET 88%
3-10 305 3 23230 4.8 1123 3.8 881 98DCR 3020C
OOMSDALE JEVON CC CYNDER {3}-ET 84%
1-11 305 3 17130 5.2 896 3.7 633 99DCR 2189C
OOMSDALE TBONE CC COURTNEY {3}-ET 76%
3-09 303 3 25040 5.3 1319 3.8 952 104DCR 3294C
OOMSDALE LOUIE CC CLARICE {3}-ET 85%
2-10 305 3 17410 5.1 880 3.6 629 100DCR 2175C
OOMSDALE ECLIPES CC CHARRON {3}-P-ET 84%
1-07 305 3 13900 5.6 774 3.9 541 98DCR 1872C
OOMSDALE CC PERMIER CREESA {3}-ET 85%
1-10 305 3 12430 4.9 612 3.9 483 98DCR 1650C
OOMSDALE CC MERCHANT CHITO {3}-ET 83%
OOMSDALE CC COLIN CHERRY {3}-ET 80%
2-10 305 2 14990 4.8 715 4.0 600 91DCR 1979C

OOMS, MICHAEL AREND BREEDER & OWNER
VALATIE, NY 518-784-2212

ALL LYNNS LEGAL VOLCANO-ET
USA 117222807 GT50K BBR 100 JH1F JH2F
29JE3762
CDCB GPTA 08/01/2016 3032DAUS 129HRDS 46%RIP
99%R 1369M -0.04% 56F 95%ILE
99%R -0.02% 45P 516CM\$ 506NM\$ 482FM\$ 397GMS
4.6PL -2.4DPR -0.2CCR 3.7HCR 2.89SCS
AJCA 08/01/2016 465DAUS
GPTAT 98%R 1.1 GJUI 13.8 GJPI 97%R 202

FOREST GLEN LOUIES MARTHA 83%
USA 067354623 GT3K BBR 100 JH1F
DHIA HERD # 92-20-0074 CONTROL # 4623
1-09 295 2 13900 4.9 677 3.8 525 97DCR 1811C
2-09 305 2 17960 4.8 854 3.6 639 98DCR 2209C
305 2X ME AVG 2L 19718M 940F 720P 2478C
PPA 2735M 136F 115P / YD 1817M 105F 80P
CDCB GPTA 10/04/2016 3RECS 77%R 97%ILE
606M 48F 32P 362CM\$ 340NM\$ 285FM\$ 295GMS
2.6PL -0.2DPR 0.2CCR -0.1HCR 3.04SCS
AJCA 10/04/2016 GPTAT 74%R 0.6 GJUI 0.0
GJPI 72%R 131

ALL LYNNS LEGAL VISIONARY-ET
USA 117222740 GT50K BBR 100 JH1C JH2F
29JE3761
CDCB GPTA 08/01/2016 2315DAUS 341HRDS 27%RIP
99%R 859M -0.02% 37F 86%ILE
99%R 0.06% 43P 481CM\$ 448NM\$ 369FM\$ 350GMS
4.5PL -2.3DPR 0.9CCR 3.8HCR 2.88SCS
AJCA 08/01/2016 1079DAUS
GPTAT 99%R 0.9 GJUI 14.8 GJPI 97%R 187

OOMSDALE GRATITUDE COUNTRY CC {2}-ET 90%
USA 067010258 GT50K BBR 76 JH1C JH2F
DHIA HERD # 21-10-0386 CONTROL # 258
1-10 305 3 18140 4.4 797 3.7 675 99DCR 2212C
3-07 305 3 21430 4.6 984 3.9 828 100DCR 2726C
5-03 305 3 18750 5.5 1034 3.8 708 100DCR 2449C
305 2X ME AVG 3L 18648M 908F 725P 2407C
PPA 1779M 110F 104P / YD 1070M 64F 73P
CDCB GPTA 10/04/2016 3RECS 90%R 64%ILE
292M 17F 24P 172CM\$ 156NM\$ 114FM\$ 139GMS
2.5PL 0.5DPR 0.6CCR 0.7HCR 3.33SCS
AJCA 10/04/2016 GPTAT 85%R 0.1 GJUI -4.5
GJPI 86%R 70

SIRE: BW COUNTRY-ET GJPI 11 14%ILE

SISTER(S):
OOMSDALE JOHN GRATITUDE GINNY {2}-ET 85%
4-01 305 3 19940 4.3 865 3.5 706 97DCR 2362C
OOMSDALE JACE GRATITUDE GOODY {2}-ET 84%
1-11 305 3 19260 4.8 926 3.6 698 98DCR 2413C
OOMSDALE JACE GRATITUDE GINNY {2}-ET 84%
4-09 305 3 21520 4.5 966 3.3 719 100DCR 2483C
OOMSDALE GRATITUDE COUNTRY COZY {2}-ET 83%
2-09 305 3 25160 4.5 1133 3.4 864 102DCR 2985C
OOMSDALE GRATITUDE COUNTRY CASEY {2}-ET 90%
3-08 305 3 25680 4.4 1124 3.5 905 100DCR 3052C
OOMSDALE GRATITUDE COUNTRY CARLE {2}-ET 90%
7-02 305 3 25830 4.6 1200 3.8 982 92DCR 3284C
OOMSDALE REBEL GRATITUDE GRACEY {2}-ET 85%
2-10 305 3 21380 4.4 932 3.4 736 100DCR 2509C
OOMSDALE REBEL GRATITUDE GRAMMY {2}-ET 81%
2-04 305 2 20080 5.1 1020 3.8 772 101DCR 2672C
OOMSDALE REBEL GRATITUDE GRETCH {2}-ET 83%
2-08 305 3 17080 5.5 937 3.9 674 100DCR 2333C
OOMSDALE ROCKET GRATITUDE GRAZER {2}-ET 85%
2-09 305 3 15400 5.2 806 3.5 533 99DCR 1842C
OOMSDALE BRAZO GRATITUDE GEMINI {2}-ET 81%
3-00 305 3 32430 4.6 1507 3.2 1039 95DCR 3586C
OOMSDALE BRAZO GRATITUDE GRACE {2}-ET 90%
3-06 305 3 25370 4.3 1094 3.4 872 99DCR 2957C
OOMSDALE IATOLA GRATITUDE GESUS {2}-ET 86%
2-03 305 2 15940 4.4 697 3.7 594 101DCR 1940C

NEXT DAM:
OOMSDALE GORDO GOLDIE GRATITUDE {1} 90%
3-10 305 3 26940 4.2 1142 3.2 852 97DCR 2940C
SIRE: UR OOMSDALE JOHN SON

4TH DAM:
OOMSDALE ALF GLORIA GOLDIE 90%
2-00 305 3 18770 6.0 1135 4.1 765 DHIR 2491C

5TH DAM:
OOMSDALE ALF HERM GROOVY GLORIA 92%
4-06 305 3 25830 5.3 1372 3.8 969 DHIR 3152C

6TH DAM:
OOMSDALE SOONER GINA GROOVY 90%
6-05 305 3 20370 5.2 1058 4.0 824 DHIR 2683C



LOT 25P SUNWEST NITRO KILOWATT V1837 JE840003131545001 GT29K

BORN 09/01/2015 TATTOO / V1837 P9 BBR 100
 FEMALE EFI 8.3% AMERICAN ID 1837 / 1837
 JH1F JH2F

SUNWEST JERSEY DAIRY BREEDER & OWNER
 HILMAR, CA
 209-667-4582

CDCB GPTA 10/04/2016 0RECS 74%R 97%ILE
 531M 26F 29P 369CM\$ 344NM\$ 284FM\$ 400GM\$
 2.6PL 3.6DPR 2.8CCR 3.1HCR 2.90SCS
 AJCA 10/04/2016 GPTAT 73%R 0.9 GJUI 10.1
 GJPI 70%R 155
 ST SR DF RA RW RL FA
 1.6 0.7 0.7 L0.5 0.6 S0.6 S0.5
 FU RH RUW UC UD TP TL
 0.6 0.7 0.5 0.4 S0.9 C0.6 L0.1

PF LENNOX HENDRIX
 USA 116844046 GT50K BBR 100 JH1C JH2F
 1J2E768
 CDCB GPTA 08/01/2016 1668DAUS 253HRDS 13%RIP
 99%R 217M 0.15% 41F 77%ILE
 99%R 0.04% 15P 416CM\$ 393NM\$ 339FM\$ 395GM\$
 3.6PL 1.8DPR 1.9CCR 1.2HCR 2.71SCS
 AJCA 08/01/2016 645DAUS
 GPTAT 98%R 0.6 GJUI 11.5 GJPI 98%R 134

BRED: 07/31/2016 DUE: 05/06/2017 TO
 GRAMMER SAMSON KEITH
 USA 067244527 11J2E1235
 CDCB GPTA 08/01/2016
 74%R 464M 0.09% 41F 73%ILE
 74%R 0.07% 31P 422CM\$ 388NM\$ 308FM\$ 290GM\$
 3.7PL -2.1DPR -1.4CCR 0.8HCR 2.83SCS
 AJCA 08/01/2016 ODAUS
 GPTAT 74%R 2.1 GJUI 24.6 GJPI 71%R 157
 BRED USING SEXED SEMEN

SPRING CREEK T-BONE NETTY-ET 91%
 USA 067124500 GI BBR 100 JH1F
 TATTOO / K500
 DHIA HERD # 35-57-0960 CONTROL # 500
 1-11 305 3 19500 4.4 850 3.6 700 96DCR 2330C
 3-00 305 3 21290 4.6 987 3.6 766 95DCR 2640C
 4-01 305 3 33460 4.2 1412 3.5 1161 93DCR 3867C
 5-01 305 3 28710 5.2 1504 3.8 1097 95DCR 3796C
 305 2X ME AVG 4L 25491M 1201F 943P 3195C
 PPA 2325M 114F 99P / YD 1540M 84F 76P
 CDCB GPTA 10/04/2016 4RECS 77%R 60%ILE
 780M 41F 34P 153CM\$ 141NM\$ 110FM\$ 116GM\$
 -2.6PL -1.6DPR -1.7CCR 0.9HCR 3.17SCS
 AJCA 10/04/2016 GPTAT 72%R 1.0 GJUI 4.9
 GJPI 71%R 89

SIRE:
 ALL LYNNS HENDRIX NITRO
 USA 117951556 GT50K BBR 100 JH1F JH2F
 7J2E1242
 CDCB GPTA 08/01/2016 191DAUS 50HRDS 92%RIP
 94%R 716M -0.05% 24F 42%ILE
 95%R 0.03% 31P 292CM\$ 274NM\$ 230FM\$ 307GM\$
 0.7PL 1.9DPR 1.3CCR 1.9HCR 2.92SCS
 AJCA 08/01/2016 46DAUS
 GPTAT 86%R 1.2 GJUI 14.7 GJPI 88%R 137

FAIRWAY KLASIC KILOWATT-ET
 USA 114656667 GT50K BBR 100 JH1F JH2F
 11J2E921
 CDCB GPTA 08/01/2016 4981DAUS 172HRDS 6%RIP
 99%R 150M 0.07% 21F 71%ILE
 99%R 0.06% 18P 389CM\$ 363NM\$ 303FM\$ 459GM\$
 4.3PL 5.8DPR 4.5CCR 3.4HCR 2.92SCS
 AJCA 08/01/2016 3242DAUS
 GPTAT 99%R -0.7 GJUI 0.2 GJPI 99%R 136

DAM:
 SUNWEST KILOWATT ACADEMY R39935
 JE840003009903811
 TATTOO / R9935
 DHIA HERD # 93-24-1052 CONTROL # 39935
 1-08 299 2 14290 5.2 743 3.7 528 97DCR 1826C
 2-08 302 2 19490 5.4 1060 3.8 735 98DCR 2543C
 305 2X ME AVG 2L 22177M 1136F 810P 2801C
 1-10 77% 2-10 80%
 ST SR DF RA RW RL FA FU RH RUW UC UD TP TL RTR RTS
 36 35 30 31 34 35 22 20 33 36 33 23 34 23 27 25
 PPA 693M 134F 43P / YD 784M 125F 47P
 CDCB PTA 08/01/2016 2RECS 57%R 96%ILE
 208M 35F 15P 343CM\$ 324NM\$ 280FM\$ 367GM\$
 3.1PL 3.6DPR 2.6CCR 2.2HCR 2.88SCS
 AJCA 08/01/2016 PTAT 51%R 0.3 JUI 5.0
 JPI 49%R 121

SUNWEST ACADEMY S FORCES P33763 90%
 JE840003008238521
 TATTOO / P3763
 DHIA HERD # 93-24-1052 CONTROL # 33763
 1-10 305 2 17230 4.7 812 3.5 597 97DCR 2063C
 3-02 288 2 19070 4.3 824 3.5 671 97DCR 2248C
 4-02 262 2 17770 4.4 780 3.5 621 97DCR 2107C
 305 2X ME AVG 3L 20711M 917F 724P 2456C
 PPA 1390M 81F 38P / YD 1016M 61F 28P
 CDCB PTA 08/01/2016 4RECS 63%R 69%ILE
 323M 24F 8P 173CM\$ 173NM\$ 173FM\$ 189GM\$
 0.9PL 1.3DPR 1.0CCR 0.5HCR 2.90SCS
 AJCA 08/01/2016 PTAT 53%R 1.3 JUI 15.5
 JPI 53%R 74
 SIRE: BW ACADEMY-ET GJPI 83 27%ILE

SISTER(S):
 SUNWEST DERRIN S FORCES N29779 {4} 80%
 1-09 305 2 16740 4.9 813 3.5 594 99DCR 2053C

NEXT DAM:
 SUNWEST S FORCES REBEL J20994 88%
 4-05 305 2 20700 5.8 1203 3.7 776 97DCR 2685C
 SIRE: BW SPECIAL FORCES GJPI -61 5%ILE

4TH DAM:
 SUNWEST REBEL FREEDOM G5887 85%
 2-10 305 2 19780 5.4 1066 3.7 739 98DCR 2556C



59TH POT O'GOLD SALE

LOT 26P CAL-MART CHAR HELSA 8031 {5}-ET USA 067358031 GT13K

BORN 08/22/2015 TATTOO / 8031 P9 BBR 100
 FEMALE EFI 7.7% AMERICAN ID 8031 / 8031
 JH1F JH2F

MARTIN DAIRY LLC
 TILLAMOOK, OR
 503-815-3560

BREEDER & OWNER

CDCB GPTA 10/04/2016 ORECS 70%R 99%ILE
 1043M 45F 40P 461CM\$ 448NM\$ 416FM\$ 384GM\$
 4.5PL 0.0DPR -1.1CCR -0.5HCR 3.04SCS
 AJCA 10/04/2016 GPTAT 70%R 1.6 GJUI 18.6
 GJPI 66%R 179

ST	SR	DF	RA	RW	RL	FA
0.9	0.6	0.5	L0.3	0.6	S0.2	S0.4
FU	RH	RUW	UC	UD	TP	TL
2.0	1.3	1.0	0.3	S1.4	C1.0	L0.1

GOLDUST VALENTINO LAYNE-ET
 USA 117432987 GT50K BBR 100 JH1F JH2F
 11JE1122
 CDCB GPTA 08/01/2016 2517DAUS 160HRDS 56%RIP
 99%R 323M 0.06% 28F 49%ILE
 99%R 0.01% 14P 332CM\$ 319NM\$ 288FM\$ 277GM\$
 4.5PL 0.5DPR -0.3CCR 1.0HCR 2.82SCS
 AJCA 08/01/2016 1401DAUS
 GPTAT 99%R 0.4 GJUI 14.6 GJPI 96%R 113



**CAL-MART CHARNESA HADLEE
 5742 {4}-ET**
 Dam of Lot 26P

BRED: 07/10/2016 DUE: 04/15/2017 TO
 GLYNN HEADLINE NEWS-ET
 USA 117315110 7JE1184
 CDCB GPTA 08/01/2016 107DAUS 39HRDS 35%RIP
 93%R 1756M -0.27% 27F 94%ILE
 93%R -0.06% 50P 500CM\$ 499NM\$ 497FM\$ 434GM\$
 5.8PL 0.4DPR 0.8CCR -0.9HCR 2.81SCS
 AJCA 08/01/2016 65DAUS
 GPTAT 89%R 1.0 GJUI 7.0 GJPI 89%R 207

A.I. INTEREST EXPRESSED BY GENEX, JERSEYLAND SIRES AND SEMEX

DUTCH HOLLOW PLUS CHARMINE {6}-ET 86%
 USA 067184472 GT3K BBR 100 JH1F
 TATTOO / F472
 DHIA HERD # 21-10-0357 CONTROL # 4472
 2-00 305 3 25120 4.7 1177 3.3 827 101DCR 2856C
 4-00 305 3 19270 4.9 940 3.9 749 102DCR 2545C
 305 2X ME AVG 2L 22024M 1084F 802P 2751C
 PPA 2587M 66F 110P / YD 2165M 48F 92P
 CDCB GPTA 10/04/2016 2RECS 78%R 94%ILE
 1477M 43F 52P 321CM\$ 309NM\$ 279FM\$ 236GM\$
 -0.1PL -1.9DPR -2.7CCR -2.5HCR 3.05SCS
 AJCA 10/04/2016 GPTAT 77%R 0.7 GJUI -0.3
 GJPI 74%R 146



CAL-MART NAVARA HOSHI 2778-ET
 Grandam of Lot 26P

BROTHER(S):
 CAL-MART VERNON HOWIN {5} AT ABS GLOBAL
 GJPI 149 84%ILE
 CAL-MART CHAR HOLIC 4418 {5}-ET AT SELECT SIRES
 GJPI 174 86%ILE

OOMSDALE LOU CC CHARNESA {3}-ET
 USA 067138527 GT50K BBR 91 JH1C JH2F
 7JE1134
 CDCB GPTA 08/01/2016 1082DAUS 120HRDS 23%RIP
 99%R 466M 0.06% 34F 27%ILE
 99%R 0.01% 18P 191CM\$ 195NM\$ 200FM\$ 163GM\$
 2.4PL 0.4DPR -1.5CCR -1.7HCR 3.34SCS
 AJCA 08/01/2016 281DAUS
 GPTAT 96%R 0.6 GJUI 4.1 GJPI 97%R 66

SISTER(S):
 CAL-MART AMAZING HUNTER 7630 {5} 80%

CAL-MART NAVARA HOSHI 2778-ET 81%
 USA 116677015 GT50K BBR 100 JH1F JH2F
 TATTOO / K778
 DHIA HERD # 92-23-0426 CONTROL # 2778
 1-10 305 2 13530 5.5 743 3.9 534 97DCR 1848C
 3-00 297 3 16250 5.5 886 3.8 616 98DCR 2131C
 4-00 304 2 16400 5.5 894 3.9 635 98DCR 2198C
 305 2X ME AVG 4L 15932M 868F 624P 2158C
 PPA -2814M -39F -59P / YD -1646M 35F -9P
 CDCB GPTA 10/04/2016 4RECS 90%R 83%ILE
 -436M 30F 4P 261CM\$ 229NM\$ 153FM\$ 191GM\$
 2.9PL 0.2DPR -1.5CCR -1.3HCR 2.90SCS
 AJCA 10/04/2016 GPTAT 86%R 1.1 GJUI 12.5
 GJPI 85%R 65

SIRE:
 DUTCH HOLLOW CHARLEMAGNE
 USA 067485146 GT80K BBR 100 JH1F JH2F
 7JE1376
 CDCB GPTA 08/01/2016
 75%R 1265M -0.10% 40F 71%ILE
 75%R -0.01% 42P 372CM\$ 365NM\$ 346FM\$ 285GM\$
 2.7PL -1.4DPR -2.2CCR -0.3HCR 2.97SCS
 AJCA 08/01/2016 ODAUS
 GPTAT 76%R 0.9 GJUI 13.8 GJPI 72%R 160

SIRE: ISAU DARAWAY FLOWERPOWER NAVARA-ET
 GJPI 50 22%ILE



CAL-MART JACE HABIBA 9706
 Great-Grandam of Lot 26P

DAM:
 CAL-MART CHARNESA HADLEE 5742 {4}-ET
 USA 067175742 GT8K BBR 100 JH1C JH2F
 TATTOO / 5742
 DHIA HERD # 92-23-0426 CONTROL # 5742

1-07	305	2	13920	5.4	754	3.8	527	96DCR	1823C
2-07	282	2	14670	5.3	771	3.8	560	97DCR	1938C
305 2X ME AVG				2L	18064M	970F	695P		2405C

SISTER(S):
 CAL-MART BLKSTN HASINA 2787 85%
 4-06 286 2 19020 5.8 1110 4.0 765 97DCR 2649C

1-08 86% 3-00 86%
 ST SR DF RA RW RL FA FU RH RUW UC UD TP TL RTR RTS
 36 37 25 25 38 22 27 36 37 42 34 25 28 25 37 32

PPA -1723M -26F -30P / YD -945M 12F -8P
 CDCB GPTA 10/04/2016 2RECS 80%R 96%ILE
 428M 37F 19P 341CM\$ 332NM\$ 310FM\$ 301GM\$
 4.2PL 1.1DPR -0.5CCR -1.2HCR 3.03SCS
 AJCA 10/04/2016 GPTAT 77%R 1.4 GJUI 15.0
 GJPI 75%R 118

NEXT DAM:
 CAL-MART JACE HABIBA 9706 79%
 1-09 305 2 20900 5.0 1051 3.7 769 97DCR 2660C
 SIRE: WINDY WILLOW MONTANA JACE {6}
 GJPI 35 21%ILE

4TH DAM:
 CAL-MART ARTIST HOLLEY 8309 86%
 2-09 249 2 19610 4.8 940 3.6 715 81DCR 2472C

BROTHER(S):
 CAL-MART RENEGADE HYRUM-ET AT ABS GLOBAL
 GJPI 88 39%ILE
 CAL-MART RENEGADE HILARIO-ET AT ABS GLOBAL
 GJPI 109 71%ILE
 CAL-MART RENEGADE HORTON-ET AT ABS GLOBAL
 GJPI 94 49%ILE
 CAL-MART CHARNESA HANZ {4}-ET AT ABS GLOBAL
 GJPI 92 42%ILE
 CAL-MART CHARNESA HOLDEN {4}-ET AT ABS GLOBAL
 GJPI 82 42%ILE

5TH DAM:
 CAL-MART PARA HERMIONE 7485 84%
 3-09 305 2 27450 4.6 1264 3.5 958 93DCR 3311C

6TH DAM:
 CAL-MART FREEDOM HOLLI 6901 82%
 2-10 305 2 20850 4.9 1027 3.7 764 91DCR 2642C

SISTER(S):
 CAL-MART RENEGADE HONEY 3927-ET 84%
 3-11 262 2 14640 5.9 869 4.4 644 93DCR 2232C
 CAL-MART RENEGADE HELENA 3936-ET 83%
 3-07 285 2 16320 5.8 949 3.9 630 97DCR 2180C
 CAL-MART RENEGADE HELGA 3937-ET 85%
 2-09 305 2 17690 6.1 1080 4.1 724 98DCR 2507C
 CAL-MART CHARNESA HADIYA 5737 {4}-ET 79%
 2-09 287 2 15670 4.9 771 3.8 588 98DCR 2034C
 CAL-MART CHART HACHIYO 5734-ET 81%
 2-10 305 2 16860 5.3 892 3.6 613 97DCR 2120C
 CAL-MART CHARNESA HADLEY 5739 {4}-ET 84%
 2-00 305 2 15720 5.5 870 3.7 577 96DCR 1995C
 CAL-MART CHART HAGGAR 5744-ET 86%
 2-09 305 2 22000 5.5 1204 3.8 828 98DCR 2865C





LOT 27P CDF MALACHI TEE TIME V12665 {6} JE840003130653135 GT13K

BORN 08/16/2015 TATTOO / V2665 P9 BBR 100
 FEMALE EFI 7.5% AMERICAN ID 12665 / 12665
 JH1F JH2F

C & S LIVESTOCK BREEDER & OWNER
 HILMAR, CA
 209-667-4582

CDCB GPTA 10/04/2016 ORECS 69%R 96%ILE
 933M 31F 24P 334CM\$ 336NM\$ 342FM\$ 274GM\$
 3.8PL -0.8DPR -0.4CCR 1.3HCR 2.87SCS
 AJCA 10/04/2016 GPTAT 70%R 1.6 GJUI 14.5
 GJPI 65%R 129
 ST SR DF RA RW RL FA
 0.7 0.7 1.7 L0.6 0.6 S0.3 S0.8
 FU RH RUW UC UD TP TL
 0.9 1.7 1.3 1.0 S0.5 C1.2 L0.3

WAUNAKEE LEGAL PERFORM
 USA 066857901 GT50K BBR 100 JH1F JH2F
 11JE1114
 CDCB GPTA 08/01/2016 3549DAUS 137HRDS 44%RIP
 99%R 1097M -0.09% 34F 43%ILE
 99%R -0.08% 23P 281CM\$ 291NM\$ 315FM\$ 167GM\$
 3.3PL -3.6DPR -2.1CCR 2.8HCR 2.75SCS
 AJCA 08/01/2016 1673DAUS
 GPTAT 99%R 0.8 GJUI 5.6 GJPI 97%R 109

BRED: 07/09/2016 DUE: 04/14/2017 TO
 GRAMMER SAMSON KEITH
 USA 067244527 11JE1235
 CDCB GPTA 08/01/2016
 74%R 464M 0.09% 41F 73%ILE
 74%R 0.07% 31P 422CM\$ 388NM\$ 308FM\$ 290GM\$
 3.7PL -2.1DPR -1.4CCR 0.8HCR 2.83SCS
 AJCA 08/01/2016 ODAUS
 GPTAT 74%R 2.1 GJUI 24.6 GJPI 71%R 157

BRED USING SEXED SEMEN

AHLEM HEADLINE MAID 34174-ET 90%
 USA 069041380 GT3K BBR 100 JH1F
 TATTOO / L4174
 DHIA HERD # 93-24-0224 CONTROL # 34174
 1-09 305 2 15200 5.1 771 3.5 536 97DCR 1853C
 3-01 305 3 21740 4.8 1038 3.5 761 96DCR 2630C
 5-03 268 3 21190 4.6 983 3.4 730 93DCR 2522C
 305 2X ME AVG 3L 19894M 969F 705P 2436C
 PPA 1225M 72F 2P / YD -81M 8F -28P
 CDCB GPTA 10/04/2016 4RECS 84%R 75%ILE
 104M 10F -6P 176CM\$ 194NM\$ 237FM\$ 148GM\$
 5.5PL 0.4DPR -0.3CCR -0.9HCR 3.10SCS
 AJCA 10/04/2016 GPTAT 78%R 1.4 GJUI 17.9
 GJPI 78%R 36

SIRE:
 AHLEM PERFORM MALACHI-ET
 USA 071199854 GT80K BBR 100 JH1F JH2F
 11JE1195
 CDCB GPTA 08/01/2016
 75%R 673M 0.03% 36F 61%ILE
 76%R -0.04% 16P 345CM\$ 349NM\$ 361FM\$ 245GM\$
 5.2PL -1.9DPR -1.5CCR 0.7HCR 2.90SCS
 AJCA 08/01/2016 ODAUS
 GPTAT 75%R 1.8 GJUI 18.8 GJPI 72%R 113

WICKS TEE TIME
 USA 067288107 GT50K BBR 100 JH1F JH2F
 11JE1144
 CDCB GPTA 08/01/2016 167DAUS 33HRDS 81%RIP
 94%R 787M -0.04% 30F 66%ILE
 94%R -0.01% 25P 362CM\$ 357NM\$ 345FM\$ 276GM\$
 4.1PL -1.6DPR -0.3CCR 1.4HCR 2.88SCS
 AJCA 08/01/2016 66DAUS
 GPTAT 88%R 1.3 GJUI 21.1 GJPI 88%R 135

DAM:
 CDF TEE TIME KEEPER S2593 {5}
 JE840003013281448 GT13K BBR 100 JH1F JH2F
 TATTOO / S2593
 DHIA HERD # 93-24-0331 CONTROL # 2593
 1-07 269 3 16320 4.0 649 3.3 531 91DCR 1772C
 305 2X ME AVG 1L 22652M 894F 746P 2461C
 1-09 85%
 ST SR DF RA RW RL FA FU RH RUW UC UD TP TL RTR RTS
 38 31 39 16 32 24 36 34 39 36 32 31 34 18 37 32
 PPA 1143M 2F 43P / YD 1229M -8F 52P
 CDCB GPTA 10/04/2016 1RECS 77%R 88%ILE
 844M 8F 17P 248CM\$ 256NM\$ 276FM\$ 201GM\$
 3.9PL -0.5DPR -0.2CCR 0.2HCR 2.81SCS
 AJCA 10/04/2016 GPTAT 77%R 1.1 GJUI 15.3
 GJPI 73%R 99

SUNWEST KEEPER TRIMMER F2811 {4} 83%
 USA 067042811
 TATTOO / F2811
 DHIA HERD # 93-24-0331 CONTROL # 2811
 1-11 273 2 15780 3.8 602 3.3 525 93DCR 1689C
 2-11 260 2 18630 3.9 724 3.4 629 96DCR 2029C
 3-10 275 3 19800 3.6 717 3.2 639 76DCR 2030C
 4-09 305 3 21170 4.2 880 3.4 710 94DCR 2389C
 6-04 305 3 24620 4.2 1030 3.5 854 95DCR 2831C
 7-06 305 3 21250 3.7 792 3.4 730 94DCR 2279C
 8-07 267 3 20180 4.0 806 3.4 693 91DCR 2249C
 9-06 235 3 17440 3.9 686 3.4 593 88DCR 1919C
 305 2X ME AVG 8L 20219M 810F 692P 2254C
 PPA 1693M -31F 23P / YD 987M -27F 11P
 CDCB PTA 08/01/2016 5RECS 70%R 38%ILE
 388M -16F 4P 53CM\$ 65NM\$ 94FM\$ 41GM\$
 2.8PL 0.2DPR 0.4CCR 0.8HCR 2.96SCS
 AJCA 08/01/2016 PTAT 60%R -0.3 JUI 1.9
 JPI 58%R 24

SISTER(S):
 SUNWEST RASMUS KEEPER J20898 {5} 82%
 1-09 305 2 15820 3.9 624 3.3 529 97DCR 1730C
 CDF KARBALA KEEPER P40576 {5} 82%
 3-09 305 3 24900 4.6 1154 3.3 813 94DCR 2807C

SIRE: POSEIDON GATE KEEPER OF D&E GJPI -74 3%ILE
 SISTER(S):
 SUNWEST BODACIOUS TRIMMER H7769 {4} 78%
 3-04 305 2 16620 4.6 757 3.8 627 98DCR 2082C
 SUNWEST RASMUS TRIMMER J9963 {4} 86%
 5-09 305 2 18590 5.4 1003 4.0 737 102DCR 2551C
 SUNWEST ALABAMA TRIMMER M24851 {4} 80%
 5-05 277 2 17930 5.0 902 3.8 686 97DCR 2374C

NEXT DAM:
 SUNWEST TRIMMER ARCO B12793 {3} 84%
 2-06 287 2 21430 4.8 1026 3.6 778 93DCR 2690C
 SIRE: AU ROCK CREEK TRIMMER-ET GJPI 8 15%ILE

4TH DAM:
 SUNWEST ARCO Y7953 {2} 81%
 3-10 305 2 22950 5.2 1192 3.4 783 95DCR 2705C





HER-MAN/SDF METALICA BELINDA
Sister to Lot 28P



HER-MAN/SDF SUCCESSION BELINDA
Dam of Lot 28P



JVB RED HOT TB BEL-ET
Grandam of Lot 28P



JVB RED HOT MOR BELINDA-ET
Great-Grandam of Lot 28P



SUNNY DAY BOLD BELINDA-ET
Fourth Dam of Lot 28P

LOT 28P HER-MAN/SDF TEXAS BELINDA JE840003129809286 GT29K

BORN 07/29/2015 TATTOO A292 / A292 P5 BBR 100
FEMALE EFI 8.8% JH1F JH2F

SUNNY DAY FARM & HER-MAN JERSE BREEDER & OWNER
CHESTER, SC

CDCB GPTA 10/04/2016 ORECS 71%R 83%ILE
68M 14F 12P 250CM\$ 229NM\$ 181FM\$ 151GM\$
3.5PL -1.5DPR -2.0CCR -0.4HCR 2.87SCS
AJCA 10/04/2016 GPTAT 72%R 1.6 GJUI 23.8
GJPI 67%R 83

ST	SR	DF	RA	RW	RL	FA
0.6	0.3	0.9	LO.2	0.4	PO.3	SO.5
FU	RH	RW	UC	UD	TP	TL
1.9	2.0	1.5	0.2	S2.2	CO.8	SO.3

BRED: 07/24/2016 DUE: 04/29/2017 TO
SUN VALLEY JIVE
USA 119191044 200JE1039
CDCB GPTA 08/01/2016
69%R 865M 0.10% 62F 92%ILE
70%R 0.07% 43P 501CM\$ 473NM\$ 404FM\$ 372GM\$
3.8PL -2.0DPR -1.7CCR 1.5HCR 3.04SCS
AJCA 08/01/2016 ODAUS
GPTAT 71%R 1.9 GJUI 19.6 GJPI 67%R 188

CARRYING AN ULTRASOUNDED FEMALE CALF

SISTER(S):
HER-MAN/SDF METALICA BELINDA 85%
PROJECTED TO 21,758 - 1156 - 735 ME AT 1-9
RANKS ON THE TOP 1-1/2% LIST FOR JPI

SIRE:
HEARTLAND IRWIN TEXAS-ET
USA 067312531 GT80K BBR 100 JH1F JH2F
7JE1354
CDCB GPTA 08/01/2016
76%R 415M -0.06% 10F 40%ILE
77%R 0.02% 18P 273CM\$ 263NM\$ 237FM\$ 149GM\$
4.5PL -2.5DPR -3.2CCR -0.5HCR 2.93SCS
AJCA 08/01/2016 ODAUS
GPTAT 76%R 1.7 GJUI 26.8 GJPI 73%R 95

DAM:
HER-MAN/SDF SUCCESSION BELINDA
USA 118102991 GT8K BBR 100 JH1F JH2F
TATTOO A863 / A863
DHIA HERD # 56-12-0001 CONTROL # 863

1-09 365 2 21113 5.1 1084 3.7 788 103DCR 2296C
3-01 365 2 30427 6.0 1811 3.7 1119 104DCR 3216C
+10399 +777 +354 OVER HERD MATES
FRESH ON 3RD LACTATION 7 DAY AVERAGE 102.4 MILK AT
23 DAYS IN MILK
305 2X ME AVG 2L 26406M 1435F 959P 3316C

1-10 84% 2-06 87% 3-02 87%
ST SR DF RA RW RL FA FU RH RUW UC UD TP TL RTR RTS
34 28 36 29 32 32 29 43 43 35 23 31 24 23 39 32
PPA 1846M 168F 99P / YD 852M 109F 62P
CDCB GPTA 10/04/2016 2RECS 79%R 84%ILE
-141M 14F 10P 261CM\$ 234NM\$ 168FM\$ 200GM\$
3.5PL 0.2DPR -0.2CCR 0.6HCR 2.91SCS
AJCA 10/04/2016 GPTAT 78%R 1.4 GJUI 16.8
GJPI 75%R 82

SISTER(S):
HER-MAN/SDF PREMIER BRISTOL-ET 83%
2-10 305 2 13130 5.3 700 3.9 516 93DCR 1786C
HER-MAN/SDF PREMIER BREE-ET 86%
1-09 278 2 17080 5.4 923 3.9 665 104DCR 2302C

ALL LYNNS VALENTINO IRWIN-ET
USA 117423084 GT50K BBR 100 JH1C JH2F
7JE1163
CDCB GPTA 08/01/2016 1598DAUS 252HRDS 48%RIP
99%R 377M 0.02% 22F 37%ILE
99%R 0.00% 14P 266CM\$ 259NM\$ 243FM\$ 131GM\$
4.0PL -3.2DPR -4.1CCR -0.6HCR 2.91SCS
AJCA 08/01/2016 708DAUS
GPTAT 98%R 1.8 GJUI 28.0 GJPI 96%R 86

HEARTLAND NATHAN TEXAS-ET 95%
USA 067041437 GT50K BBR 100 JH1F JH2F
DHIA HERD # 48-89-0168 CONTROL # 1437
2-10 305 3 21850 4.6 1008 3.9 843 93DCR 2785C
3-11 305 3 26340 4.3 1130 3.8 991 92DCR 3185C
5-01 305 3 25940 4.6 1185 3.7 963 94DCR 3232C
7-00 183 3 17610 4.8 844 3.5 610 79DCR 2108C
305 2X ME AVG 5L 21944M 1006F 828P 2737C
PPA 1602M 25F 67P / YD 766M 15F 44P
CDCB GPTA 10/04/2016 5RECS 90%R 47%ILE
41M -1F 11P 113CM\$ 97NM\$ 59FM\$ 23GM\$
1.8PL -2.3DPR -1.9CCR -0.4HCR 3.01SCS
AJCA 10/04/2016 GPTAT 86%R 1.1 GJUI 17.6
GJPI 85%R 41

RJF BECKYS SUCCESSION-ET
JECAN00010822371 GT50K BBR 100 JH1F JH2F
7JE1146
CDCB GPTA 08/01/2016 83DAUS 50HRDS 22%RIP
92%R -612M 0.04% -21F 11%ILE
93%R 0.03% -18P -40CM\$ -41NM\$ -43FM\$ -39GM\$
1.9PL 0.4DPR 0.2CCR 0.1HCR 3.03SCS
AJCA 08/01/2016 36DAUS
GPTAT 86%R 1.2 GJUI 18.0 GJPI 87%R -32

JVB RED HOT TB BEL-ET 92%
JE840003004481640 GT3K BBR 100 JH1F
TATTOO / JVB21
DHIA HERD # 56-12-0001 CONTROL # 1021
1-10 305 2 16070 5.2 828 3.8 616 104DCR 2132C
3-01 305 2 19500 4.8 930 3.7 723 104DCR 2490C
4-03 305 2 22430 6.0 1346 3.8 844 104DCR 2920C
5-04 284 2 22490 4.5 1009 3.8 852 104DCR 2798C
305 2X ME AVG 4L 22471M 1126F 844P 2870C
PPA 1062M 67F 74P / YD 912M 76F 62P
CDCB GPTA 10/04/2016 4RECS 81%R 58%ILE
-229M 14F 8P 161CM\$ 134NM\$ 70FM\$ 102GM\$
1.4PL -0.6DPR -0.4CCR 0.2HCR 2.96SCS
AJCA 10/04/2016 GPTAT 78%R 0.8 GJUI 10.3
GJPI 76%R 49
SIRE: RICHIES JACE TBONE A364 GJPI 43 20%ILE

SISTER(S):
JVB RED HOT SABER BEBE 91%
3-02 305 2 24270 4.5 1083 3.3 804 94DCR 2776C
JVB RED HOT TBO BENITA-ET 91%
5-07 305 2 19950 4.9 975 3.7 746 102DCR 2581C
JVB RED HOT TBO BELINDA-ET 82%
4-09 305 2 18540 5.1 946 4.2 781 102DCR 2602C
JVB RED HOT T BO-ET 88%
2-02 301 2 16150 5.2 844 3.8 611 101DCR 2114C
JVB RED HOT SULTAN BELINDA 83%
2-11 305 2 14220 4.6 656 3.7 522 101DCR 1773C
JVB RED HOT RENEGADE LINDA 82%
3-05 305 2 14330 5.7 812 3.9 566 100DCR 1959C

NEXT DAM:
JVB RED HOT MOR BELINDA-ET 94%
7-00 305 2 29840 5.4 1609 3.5 1030 102DCR 3559C
SIRE: WILSONVIEW KHAN MORGAN-ET GJPI -9 12%ILE

4TH DAM:
SUNNY DAY BOLD BELINDA-ET 94%
6-01 305 2 33870 4.6 1574 3.5 1198 100DCR 4141C

5TH DAM:
SUNNY DAY BERRETTA BELINDA-ET 80%
2-00 286 2 11860 4.1 491 3.7 442 DHIR 1362C

6TH DAM:
SUNNY DAY YANKEE BECKY 90%
5-09 365 2 36380 4.1 1495 3.5 1257 DHIR V 4025C



59TH POT O'GOLD SALE



LOST HILL DIMENSION HOLLY, VG-84%
Dam of Lot 29P

LOT 29P ASPEN GROVE IRWIN HANNAH USA 067250406 GT13K

BORN 07/15/2015 TATTOO A406 / A406 P9 BBR 100
FEMALE EFI 8.6% AMERICAN ID 406 / 406
JH1F JH2F

GRAVES, ALISON OWNER
TALBOTT, TN
423-307-6107

CDCB GPTA 10/04/2016 ORECS 73%R 95%ILE
632M 31F 28P 331CM\$ 315NM\$ 276FM\$ 246GM\$
3.4PL -1.2DPR -0.8CCR 1.3HCR 2.97SCS
AJCA 10/04/2016 GPTAT 73%R 0.8 GJUI 11.7

ELLENBURG, DYLAN BREEDER
BLACKSBURG, VA

GJPI 70%R 125
ST SR DF RA RW RL FA
1.3 -0.1 0.3 L1.5 -0.3 S0.0 S0.3
FU RH RUW UC UD TP TL
0.8 0.7 0.6 0.1 S1.3 C0.3 S0.3

ALL LYNNS LOUIE VALENTINO-ET
USA 116279413 GT50K BBR 100 JH1C JH2F
77E1038
CDCB GPTA 08/01/2016 8724DAUS 1019HRDS 21%RIP
99%R 787M -0.06% 25F 64%ILE
99%R -0.01% 26P 361CM\$ 356NM\$ 343FM\$ 237GM\$
5.9PL -2.0DPR -2.7CCR 0.2HCR 2.99SCS
AJCA 08/01/2016 4315DAUS
GPTAT 99%R 2.0 GJUI 19.0 GJPI 99%R 128

BRED: 08/09/2016 DUE: 05/15/2017 TO
SEXING NITRO LOTUS 61355-ET
JE840003010365102 203JE1618
CDCB GPTA 08/01/2016
73%R 461M 0.00% 21F 61%ILE
74%R 0.04% 24P 374CM\$ 350NM\$ 295FM\$ 359GM\$
3.6PL 1.9DPR 1.8CCR 1.5HCR 2.83SCS
AJCA 08/01/2016 ODAUS
GPTAT 73%R 1.8 GJUI 22.1 GJPI 70%R 147

JARS OF CLAY IATOLA 16710 2751 87%
USA 067142751 GT50K BBR 100 JH1F JH2F
DHIA HERD # 35-57-1394 CONTROL # 2751
2-03 305 3 20230 4.6 924 3.6 727 92DCR 2485C
305 2X ME AVG 1L 21994M 1031F 814P 2778C
PPA 413M 27F 26P / YD 152M 21F 17P
CDCB GPTA 10/04/2016 1RECS 86%R 42%ILE
355M 15F 11P 75CM\$ 77NM\$ 78FM\$ 40GM\$
-0.2PL -1.3DPR -1.7CCR 0.0HCR 3.07SCS
AJCA 10/04/2016 GPTAT 82%R 0.7 GJUI 3.8
GJPI 82%R 29

BRED USING SEXED SEMEN

SIRE:
ALL LYNNS VALENTINO IRWIN-ET
USA 117423084 GT50K BBR 100 JH1C JH2F
77E1163
CDCB GPTA 08/01/2016 1598DAUS 252HRDS 48%RIP
99%R 377M 0.02% 22F 37%ILE
99%R 0.00% 14P 266CM\$ 259NM\$ 243FM\$ 131GM\$
4.0PL -3.2DPR -4.1CCR -0.6HCR 2.91SCS
AJCA 08/01/2016 708DAUS
GPTAT 98%R 1.8 GJUI 28.0 GJPI 96%R 86

SUNSET CANYON DIMENSION-ET
USA 117168914 GT50K BBR 100 JH1F JH2F
77E1149
CDCB GPTA 08/01/2016 1211DAUS 192HRDS 13%RIP
99%R 109M 0.28% 59F 89%ILE
99%R 0.19% 40P 531CM\$ 464NM\$ 303FM\$ 444GM\$
2.8PL 0.6DPR 1.6CCR 4.4HCR 2.87SCS
AJCA 08/01/2016 476DAUS
GPTAT 98%R 0.3 GJUI 6.8 GJPI 97%R 192

DAM:
LOST HILL DIMENSION HOLLY
USA 118313643 GT8K BBR 100 JH1F JH2F
TATTOO / E27
DHIA HERD # 55-44-0089 CONTROL # 303
1-10 291 2 19680 6.7 1325 3.7 737 96DCR 2550C
305 2X ME AVG 2L 22008M 1346F 826P 2858C

LOST HILL HEADLINE HORNET 83%
USA 117271801 GT29K BBR 100 JH1F JH2F
TATTOO / D36
DHIA HERD # 23-59-0592 CONTROL # 120
3-02 305 2 15380 5.1 779 3.6 549 98DCR 1898C
4-03 305 2 18120 4.7 854 3.3 604 98DCR 2086C
305 2X ME AVG 2L 17586M 840F 600P 2072C
PPA -205M -19F -22P / YD 225M 0F -2P
CDCB GPTA 10/04/2016 4RECS 79%R 87%ILE
231M 5F 5P 256CM\$ 253NM\$ 249FM\$ 255GM\$
5.1PL 2.1DPR 2.2CCR 0.0HCR 2.80SCS
AJCA 10/04/2016 GPTAT 79%R 0.5 GJUI 3.8
GJPI 76%R 77
SIRE: SCHULTZ RESCUE HEADLINE GJPI 92 36%ILE

2-03 84% 2-11 84%
ST SR DF RA RW RL FA FU RH RUW UC UD TP TL RTR RTS
37 20 30 40 38 20 30 40 25 45 18 20 30 45 25

SISTER(S):
LOST HILL LEGAL STING 84%
2-10 271 2 13720 4.8 656 3.5 475 95DCR 1641C
LOST HILL JUPITER WHISPER 88%

PPA 2763M 231F 141P / YD 1952M 185F 114P
CDCB GPTA 10/04/2016 2RECS 78%R 99%ILE
426M 61F 37P 538CM\$ 493NM\$ 386FM\$ 468GM\$
4.0PL 1.0DPR 2.1CCR 2.3HCR 2.86SCS
AJCA 10/04/2016 GPTAT 76%R 0.2 GJUI -2.3
GJPI 73%R 184

NEXT DAM:
LOST HILL ARTIST WASP 83%
5-06 305 2 18520 5.2 956 3.7 691 98DCR 2390C
SIRE: ISDK JAS ARTIST GJPI 74 36%ILE

RANKS ON THE TOP 1-1/2% LIST FOR JPI
WINNER, 2016 POT O'GOLD PRODUCTION CONTEST

4TH DAM:
LOST HILL JACE WALNUT 84%
5-10 305 2 18850 4.9 915 3.5 667 97DCR 2305C

5TH DAM:
LOST HILL PITINO WILLOW 86%
5-04 305 2 19180 4.3 833 3.7 706 93DCR 2313C



59TH POT O'GOLD SALE

LOT 30P RIVER VALLEY SPARKY RUTH 1415 {5}-P JE840003126479234 GT13K

BORN 07/07/2015 P7 BBR 100
 FEMALE EFI 8.5% AMERICAN ID 1415 / 1415
 JH1F JH2F

RIVER VALLEY FARM OWNER
 TREMONT, IL

RIVER VALLEY FARM BREEDER
 MORTON, IL

CDCB GPTA 10/04/2016 ORECS 73%R 95%ILE
 389M 34F 16P 317CM\$ 311NM\$ 295FM\$ 257GM\$
 4.0PL -0.3DPR -0.4CCR 0.3HCR 3.06SCS
 AJCA 10/04/2016 GPTAT 73%R 1.2 GJUI 17.1
 GJPI 70%R 103

ST	SR	DF	RA	RW	RL	FA
0.6	-0.7	0.5	L0.0	0.3	P0.4	S0.3
FU	RH	RUW	UC	UD	TP	TL
0.9	0.9	0.7	0.3	S2.0	C0.7	S0.3

SC GOLD DUST PARAMOUNT IATOLA-ET
 USA 11218277 GTHD BBR 100 JH1F JH2F
 29J3301
 CDCB GPTA 08/01/2016 18128DAUS 2459HRDS 6%RIP
 99%R -311M 0.11% 7F 19%ILE
 99%R 0.05% -2P 108CM\$ 93NM\$ 59FM\$ 94GM\$
 0.9PL 0.3DPR 0.2CCR 0.1HCR 2.96SCS
 AJCA 08/01/2016 9397DAUS
 GPTAT 99%R 1.2 GJUI 15.7 GJPI 99%R 26



RIVER VALLEY SPARKY RUTH 1415 {5}-P
 Selling as Lot 30P

BRED: 07/14/2016 DUE: 04/19/2017 TO
 RIVER VALLEY FLASH-ET
 JE840003126479438 7JE5040
 CDCB GPTA 08/01/2016
 70%R 1180M -0.02% 52F 80%ILE
 71%R 0.03% 46P 415CM\$ 398NM\$ 354FM\$ 310GM\$
 1.9PL -2.1DPR -1.9CCR 0.1HCR 3.03SCS
 AJCA 08/01/2016 ODAUS
 GPTAT 72%R 1.6 GJUI 18.4 GJPI 68%R 173

CARRYING AN ULTRASOUNDED HEIFER

MAINSTREAM JACE SHELLY 91%
 USA 113853052 GT3K BBR 100 JH1C
 TATTOO / MK63
 DHIA HERD # 91-74-0649 CONTROL # 54
 7-08 305 2 34750 4.8 1673 3.5 1225 102DCR 4234C
 365 2 40030 4.9 1953 3.6 1426 DHIR 4931C
 9-01 305 2 32490 4.9 1594 3.8 1222 101DCR 4228C
 365 2 38380 5.0 1919 3.8 1458 DHIR 5046C
 305 2X ME AVG 7L 35785M 1777F 1310P 4521C
 PPA 2478M 147F 97P / YD 1183M 91F 50P
 CDCB GPTA 10/04/2016 5RECS 86%R 39%ILE
 207M 5F 8P 72CM\$ 69NM\$ 62FM\$ 38GM\$
 1.2PL -0.5DPR -1.6CCR 0.0HCR 3.02SCS
 AJCA 10/04/2016 GPTAT 82%R -0.2 GJUI -4.7
 GJPI 82%R 22



MULTI-ROSE OLIVER RUTH {4}-PP-ET
 Dam of Lot 30P

BROTHER(S):
 RIVER VALLEY RUTHLESS {5}-P-ET AT SELECT SIRES
 GJPI 170 84%ILE

SISTER(S):
 RIVER VALLEY SMACK RUTH 4473 {5}-P-ET
 RANKS ON THE TOP 300 JPI HEIFER LIST

DUTCH HOLLOW OLIVER-P
 USA 067184544 GT50K BBR 100 JH1F JH2F
 7JE1219
 CDCB GPTA 08/01/2016 229DAUS 66HRDS 80%RIP
 96%R 534M 0.03% 32F 72%ILE
 96%R -0.01% 17P 382CM\$ 379NM\$ 371FM\$ 322GM\$
 5.4PL 0.2DPR -0.4CCR 0.1HCR 2.92SCS
 AJCA 08/01/2016 142DAUS
 GPTAT 93%R 1.9 GJUI 24.0 GJPI 91%R 130

SIRE:
 MAINSTREAM IATOLA SPARKY
 USA 116117474 GT50K BBR 100 JH1F JH2F
 11JE1022
 CDCB GPTA 08/01/2016 2766DAUS 145HRDS 15%RIP
 99%R 507M 0.03% 30F 58%ILE
 99%R 0.04% 26P 358CM\$ 340NM\$ 298FM\$ 279GM\$
 4.1PL -0.4DPR -1.1CCR 0.6HCR 3.01SCS
 AJCA 08/01/2016 1912DAUS
 GPTAT 99%R 1.0 GJUI 15.3 GJPI 98%R 128

SR GOOSE REACTION {3}-P 92%
 USA 118006585 GT8K BBR 83 JH1C JH2F
 TATTOO / B1
 DHIA HERD # 42-60-0008 CONTROL # 7
 1-09 289 3 17490 4.7 827 3.6 635 104DCR 2196C
 2-09 305 3 22610 4.5 1012 3.8 848 104DCR 2797C
 3-10 299 3 23450 4.9 1146 3.7 866 104DCR 2995C
 305 2X ME AVG 3L 22264M 1046F 829P 2813C
 PPA 4848M 179F 172P / YD 3306M 103F 114P
 CDCB GPTA 10/04/2016 3RECS 82%R 98%ILE
 1027M 29F 35P 382CM\$ 377NM\$ 361FM\$ 334GM\$
 4.1PL 0.5DPR -0.6CCR -0.1HCR 3.01SCS
 AJCA 10/04/2016 GPTAT 76%R 1.5 GJUI 20.1
 GJPI 74%R 159



SR GOOSE REACTION {3}-P
 Grandam of Lot 30P

DAM:
 MULTI-ROSE OLIVER RUTH {4}-PP-ET
 JE840003012916691 GT8K BBR 92 JH1F JH2F
 DHIA HERD # 33-87-0722 CONTROL # 6116

1-09	305	3	16490	5.3	882	3.6	586	103DCR	2026C
305	2X	ME	AVG	1L	20360M	1102F	734P	2538C	

2-02 85% 2-09 86%
 ST SR DF RA RW RL FA FU RH RUW UC UD TP TL RTR RTS
 42 32 34 29 38 25 38 36 43 38 35 42 35 23 42 32

PPA 2565M 150F 90P / YD 2607M 153F 92P
 CDCB GPTA 10/04/2016 1RECS 77%R 99%ILE
 694M 41F 28P 417CM\$ 406NM\$ 379FM\$ 366GM\$
 4.2PL 0.6DPR -0.3CCR 0.2HCR 3.02SCS
 AJCA 10/04/2016 GPTAT 74%R 1.9 GJUI 25.5
 GJPI 71%R 155

RANKS ON THE TOP 1-1/2% LIST FOR JPI

RANKS ON THE TOP 1-1/2% LIST FOR JPI
 SIRE: OOMSDALE ROCKET GOOSE {2}-ET GJPI 134 41%ILE

SISTER(S):
 SR PERFORM REAPPLY 84%
 1-11 305 2 17070 3.8 649 3.5 589 96DCR 1855C

NEXT DAM:
 SR FANTOM REAFFIRM-P-ET 87%
 3-00 305 2 17910 4.6 826 3.7 655 98DCR 2230C
 SIRE: ALTAMONT MH FANTOM GJPI 29 19%ILE

BROTHER(S):
 MULTI-ROSE RADIANT {4}-ET AT ABS GLOBAL
 GJPI 142 71%ILE
 MULTI-ROSE S GRIZLY {4}-P-ET AT SELECT SIRES
 GJPI 155 63%ILE

4TH DAM:
 SR JACE PRONTO-P-ET 91%
 4-06 305 2 26010 3.9 1025 3.5 907 98DCR 2897C

SISTER(S):
 MULTI-ROSE VINTAGE RAMONA {4}-ET 86%
 1-08 293 3 16020 4.4 711 3.8 607 104DCR 1981C
RANKS ON THE TOP 1-1/2% LIST FOR JPI
 MULTI-ROSE VINTAGE RHODA {4}-PP-ET 88%
 1-09 285 3 17870 4.0 708 3.2 565 104DCR 1912C
RANKS ON THE TOP 1-1/2% LIST FOR JPI
 MULTI-ROSE VINTAGE ROSE {4}-ET 84%
 1-10 286 3 15820 4.2 660 3.7 578 104DCR 1858C
 MULTI-ROSE OLIVER REESE {4}-P-ET 85%
 2-00 305 3 18660 4.5 835 3.6 675 104DCR 2272C
 MULTI-ROSE FRTRUNNER RELISH {4}-P-ET 84%
 1-09 282 3 16650 4.0 663 3.4 561 104DCR 1837C
 MULTI-ROSE VOLCANO 8223 {4}-P-ET
RANKS ON THE TOP 300 JPI HEIFER LIST

5TH DAM:
 S.R. FAIR TONTO-P 92%
 4-03 305 2 26790 3.9 1035 3.1 837 94DCR 2810C





LOT 31P LAWTONS IRWIN SPARKLE JE840003129040551 GT29K

BORN 06/30/2015 TATTOO / M969 P9 BBR 100
 FEMALE EFI 10.0% JH1C JH2F
 CDCB GPTA 10/04/2016 ORECS 74%R 98%ILE
 208M 47F 21P 397CM\$ 371NM\$ 311FM\$ 272GM\$
 4.0PL -2.0DPR -2.0CCR 0.1HCR 2.99SCS
 AJCA 10/04/2016 GPTAT 74%R 1.8 GJUI 27.6
 GJPI 71%R 128
 ST SR DF RA RW RL FA
 0.6 0.1 0.5 L0.8 -0.2 P0.1 S0.2
 FU RH RUW UC UD TP TL
 2.2 2.0 1.5 0.8 S2.3 C1.6 L0.3

LAWTON, MERLE BREEDER & OWNER
 NEWARK VALLEY, NY
 607-642-8169

BRED: 09/04/2016 DUE: 06/10/2017 TO
 ALL LYNNS LEGAL VOLCANO-ET
 USA 117222807 29J3762
 CDCB GPTA 08/01/2016 3032DAUS 129HRDS 46%RIP
 99%R 1369M -0.04% 56F 95%ILE
 99%R -0.02% 45P 516CM\$ 506NM\$ 482FM\$ 397GM\$
 4.6PL -2.4DPR -0.2CCR 3.7HCR 2.89SCS
 AJCA 08/01/2016 465DAUS
 GPTAT 98%R 1.1 GJUI 13.8 GJPI 97%R 202
 BRED USING SEXED SEMEN

ALL LYNNS LOUIE VALENTINO-ET
 USA 116279413 GT50K BBR 100 JH1C JH2F
 7J3E1038
 CDCB GPTA 08/01/2016 8724DAUS 1019HRDS 21%RIP
 99%R 787M -0.06% 25F 64%ILE
 99%R -0.01% 26P 361CM\$ 356NM\$ 343FM\$ 237GM\$
 5.9PL -2.0DPR -2.7CCR 0.2HCR 2.99SCS
 AJCA 08/01/2016 4315DAUS
 GPTAT 99%R 2.0 GJUI 19.0 GJPI 99%R 128
 JARS OF CLAY IATOLA 16710 2751 87%
 USA 067142751 GT50K BBR 100 JH1F JH2F
 DHIA HERD # 35-57-1394 CONTROL # 2751
 2-03 305 3 20230 4.6 924 3.6 727 92DCR 2485C
 305 2X ME AVG 1L 21994M 1031F 814P 2778C
 PPA 413M 27F 26P / YD 152M 21F 17P
 CDCB GPTA 10/04/2016 1RECS 86%R 42%ILE
 355M 15F 11P 75CM\$ 77NM\$ 78FM\$ 40GM\$
 -0.2PL -1.3DPR -1.7CCR 0.0HCR 3.07SCS
 AJCA 10/04/2016 GPTAT 82%R 0.7 GJUI 3.8
 GJPI 82%R 29



LAWTONS AVERY SHINE
Fourth Dam of Lot 31P

SIRE:
 ALL LYNNS VALENTINO IRWIN-ET
 USA 117423084 GT50K BBR 100 JH1C JH2F
 7J3E1163
 CDCB GPTA 08/01/2016 1598DAUS 252HRDS 48%RIP
 99%R 377M 0.02% 22F 37%ILE
 99%R 0.00% 14P 266CM\$ 259NM\$ 243FM\$ 131GM\$
 4.0PL -3.2DPR -4.1CCR -0.6HCR 2.91SCS
 AJCA 08/01/2016 708DAUS
 GPTAT 98%R 1.8 GJUI 28.0 GJPI 96%R 86
 DAM:
 LAWTONS FASTRACK SPONGE
 JE840003012916478
 TATTOO / M938
 DHIA HERD # 21-48-0116 CONTROL # 938
 1-10 298 2 16260 5.6 911 4.0 655 100DCR 2268C
 305 2X ME AVG 1L 22391M 1247F 905P 3134C
 2-00 82%
 ST SR DF RA RW RL FA FU RH RUW UC UD TP TL RTR RTS
 32 30 26 34 36 23 32 34 34 26 32 29 36 31 37 32
 PPA -1353M 63F 16P / YD -1024M 80F 28P
 CDCB PTA 08/01/2016 1RECS 51%R 86%ILE
 -120M 37F 15P 275CM\$ 244NM\$ 170FM\$ 210GM\$
 2.1PL 0.0DPR -0.2CCR 0.3HCR 3.04SCS
 AJCA 08/01/2016 PTAT 45%R 0.5 JUI 4.6
 JPI 44%R 81

BW FASTRACK-ET
 USA 117460119 GT50K BBR 100 JH1F JH2F
 7J3E1190
 CDCB GPTA 08/01/2016 1163DAUS 217HRDS 21%RIP
 99%R 218M 0.20% 49F 74%ILE
 99%R 0.07% 22P 415CM\$ 389NM\$ 327FM\$ 332GM\$
 4.4PL 0.1DPR -0.6CCR -1.0HCR 3.02SCS
 AJCA 08/01/2016 591DAUS
 GPTAT 98%R 0.6 GJUI 11.5 GJPI 96%R 127
 LAWTONS TBONE STRING 92%
 USA 116684569
 TATTOO / M849
 DHIA HERD # 21-48-0116 CONTROL # 849
 1-11 305 2 17230 5.1 877 3.5 607 101DCR 2098C
 3-02 305 2 19800 5.4 1066 3.8 749 102DCR 2591C
 4-03 305 2 22340 5.2 1151 3.6 809 102DCR 2797C
 5-04 305 2 23510 5.2 1217 3.7 875 102DCR 3027C
 6-04 305 2 26970 5.3 1416 3.8 1015 102DCR 3512C
 305 2X ME AVG 5L 23784M 1224F 869P 3005C
 PPA 635M 97F 49P / YD -55M 52F 22P
 CDCB PTA 08/01/2016 5RECS 55%R 47%ILE
 -148M 20F 6P 113CM\$ 97NM\$ 59FM\$ 84GM\$
 0.4PL -0.4DPR 0.0CCR 1.6HCR 3.08SCS
 AJCA 08/01/2016 PTAT 52%R 0.7 JUI 5.1
 JPI 49%R 34
 SIRE: RICHIES JACE TBONE A364 GJPI 43 20%ILE



LAWTONS BERRETTA SONG
Fifth Dam of Lot 31P

NEXT DAM:
 LAWTONS BOMBER STRIKE 79%
 4-01 305 2 19030 5.0 943 3.3 629 102DCR 2172C
 SIRE: WF BROOK BOMBER GJPI -77 3%ILE
 4TH DAM:
 LAWTONS AVERY SHINE 91%
 4-05 305 2 19730 5.1 1011 3.8 742 100DCR 2567C
 5TH DAM:
 LAWTONS BERRETTA SONG 90%
 6-00 305 2 23950 4.1 880 3.4 711 100DCR 2391C
 6TH DAM:
 LAWTONS DUNCAN SERENADE 88%
 9-10 305 2 25030 4.4 1100 3.2 797 DHIR 2586C
 7TH DAM:
 LAWTONS JEWELER SPRUCE 85%
 4-02 305 2 18380 4.8 885 3.3 599 DHIR 1944C
 8TH DAM:
 SURVILLE SUNSHINE SAMANTHA 88%
 6-02 305 2 14060 4.8 671 3.5 494 DHIR 1605C



LAWTONS DUNCAN SERENADE
Sixth Dam of Lot 31P

59TH POT O'GOLD SALE

LOT 32P KILGUS DAZZLER CANDY JE840003132562148 GT29K

BORN 06/23/2015 TATTOO / K767 P8 BBR 100
 FEMALE EFI 8.3% AMERICAN ID 767 / 767
 JH1F JH2F

KILGUS, TRENT
 FAIRBURY, IL
 815-692-4814

BREEDER & OWNER

CDCB GPTA 10/04/2016 ORECS 73%R 97%ILE
 169M 18F 11P 372CM\$ 357NM\$ 322FM\$ 350GM\$
 6.3PL 2.3DPR 2.2CCR 1.9HCR 2.86SCS
 AJCA 10/04/2016 GPTAT 73%R 1.1 GJUI 14.2
 GJPI 69%R 121
 ST SR DF RA RW RL FA
 0.8 -0.1 0.7 H0.4 0.1 P0.2 S0.4
 FU RH RUW UC UD TP TL
 0.9 0.6 0.5 0.9 S1.2 C0.6 L0.1

HAWARDEN IMPULS PREMIER
 USA 067107510 GT50K BBR 100 JH1C JH2F
 29JE3756
 CDCB GPTA 08/01/2016 3975DAUS 562HRDS 21%RIP
 99%R -708M 0.29% 23F 40%ILE
 99%R 0.16% 5P 307CM\$ 264NM\$ 161FM\$ 252GM\$
 4.8PL 1.7DPR 0.2CCR 0.5HCR 3.07SCS
 AJCA 08/01/2016 2148DAUS
 GPTAT 99%R 1.0 GJUI 11.6 GJPI 98%R 76

BRED: 09/07/2016 DUE: 06/13/2017 TO
 STEINHAUERS IATOLA APPLEJACK
 USA 115488982 11JE968
 CDCB GPTA 08/01/2016 1492DAUS 220HRDS 32%RIP
 99%R -399M 0.16% 11F 17%ILE
 99%R 0.08% OP 95CM\$ 81NM\$ 47FM\$ 148GM\$
 0.0PL 2.3DPR 2.5CCR 1.6HCR 3.26SCS
 AJCA 08/01/2016 818DAUS
 GPTAT 98%R 1.5 GJUI 18.6 GJPI 97%R 29

PEARLMONT RESTORE DIXIE-ET 90%
 USA 116341888 GT50K BBR 100 JH1F JH2C
 TATTOO / P5
 DHIA HERD # 33-87-0722 CONTROL # 305
 2-00 305 2 19000 4.3 819 3.4 650 97DCR 2209C
 365 2 22546 4.3 975 3.5 789 97DCR 2653C
 3-07 305 2 20010 4.6 930 3.5 697 89DCR 2409C
 5-06 305 3 24280 4.4 1072 3.4 833 102DCR 2867C
 305 2X ME AVG 4L 17392M 791F 620P 2117C
 PPA 1019M -4F 23P / YD 1404M 33F 46P
 CDCB GPTA 10/04/2016 4RECS 92%R 98%ILE
 976M 26F 28P 371CM\$ 366NM\$ 356FM\$ 281GM\$
 5.0PL -1.4DPR 0.2CCR 2.7HCR 2.75SCS
 AJCA 10/04/2016 GPTAT 90%R 0.6 GJUI 6.2
 GJPI 89%R 142

SIRE:
 SUNSET CANYON DAZZLER-ET
 USA 117925081 GT50K BBR 100 JH1F JH2F
 29JE3830
 CDCB GPTA 08/01/2016 403DAUS 64HRDS 89%RIP
 97%R -169M 0.14% 20F 80%ILE
 97%R 0.06% 4P 428CM\$ 406NM\$ 356FM\$ 377GM\$
 7.7PL 1.5DPR 2.3CCR 3.7HCR 2.82SCS
 AJCA 08/01/2016 124DAUS
 GPTAT 93%R 1.6 GJUI 25.0 GJPI 92%R 125

GRAYBILL JADE CARLOS-ET
 USA 117935006
 PA -1155M -35F -35P
 -99CM\$ -101NM\$ -103FM\$
 3.0PL 2.6DPR 3.3CCR 0.4HCR 2.97SCS
 PA TYPE 0.4 JPI 40%R -66

DAM:
 KILGUS CARLOS CUTIE
 USA 118357177 GT8K BBR 100 JH1F JH2F
 TATTOO / K618
 DHIA HERD # 33-51-0672 CONTROL # 618
 1-10 295 2 17600 4.3 762 3.3 580 93DCR 2003C
 2-09 292 2 19660 3.8 741 3.4 669 96DCR 2112C
 305 2X ME AVG 2L 24079M 962F 800P 2644C

KILGUS TBONE CINNAMIN 90%
 USA 117444164
 TATTOO / K538
 DHIA HERD # 33-51-0672 CONTROL # 538
 1-10 305 2 13570 5.0 679 3.9 535 95DCR 1830C
 3-03 305 2 16910 4.0 681 3.9 653 96DCR 1999C
 4-03 304 2 18640 3.9 726 3.7 683 97DCR 2111C
 305 2X ME AVG 3L 18000M 768F 687P 2184C
 PPA -188M 17F 34P / YD 229M 26F 35P
 CDCB PTA 08/01/2016 4RECS 58%R 54%ILE
 172M 18F 18P 141CM\$ 121NM\$ 73FM\$ 122GM\$
 0.2PL 0.4DPR 0.2CCR 0.6HCR 3.08SCS
 AJCA 08/01/2016 PTAT 52%R 0.4 JUI -7.0
 JPI 50%R 53
 SIRE: RICHIES JACE TBONE A364 GJPI 43 20%ILE

1-11 87% 3-03 88% 3-10 90%
 ST SR DF RA RW RL FA FU RH RUW UC UD TP TL RTR RTS
 38 42 42 23 36 28 32 37 42 47 40 18 23 28 43 36
 PPA 2654M 140F 90P / YD 1882M 103F 70P
 CDCB GPTA 10/04/2016 2RECS 76%R 48%ILE
 423M 18F 12P 98CM\$ 101NM\$ 105FM\$ 83GM\$
 0.6PL -0.2DPR -0.4CCR 0.0HCR 3.05SCS
 AJCA 10/04/2016 GPTAT 77%R 0.5 GJUI -4.1
 GJPI 71%R 40

NEXT DAM:
 KILGUS MILITIA COOKIE 85%
 3-00 305 2 15310 4.7 713 3.9 602 94DCR 1978C
 SIRE: SUNSET CANYON RP MILITIA-ET GJPI 35 22%ILE

4TH DAM:
 KILGUS GALILEO CAROL 84%
 2-10 296 2 19300 3.9 745 3.5 670 94DCR 2121C

5TH DAM:
 HOMEWOOD MM 153 CORDOBA 91%
 4-01 305 2 23450 3.6 843 3.0 707 88DCR 2323C



LOT 33P BLJ DRAPER SOPHIA {5} USA 119402898 GT29K

BORN 06/15/2015 TATTOO BLJ / I22 P9 BBR 100
 FEMALE EFI 7.8% JH1F JH2F

SMITH, NEAL OWNER
 REYNOLDSBURG, OH
 614-864-4803

CDCB GPTA 10/04/2016 ORECS 70%R 99%ILE
 419M 39F 25P 418CM\$ 394NM\$ 338FM\$ 347GM\$
 4.5PL 0.2DPR 0.3CCR 0.7HCR 2.91SCS
 AJCA 10/04/2016 GPTAT 70%R 0.7 GJUI 17.9
 GJPI 66%R 147

BAR-LEE JERSEYS BREEDER
 WILLARD, OH

ST	SR	DF	RA	RW	RL	FA
0.7	-0.4	0.5	L0.2	0.0	S0.4	S0.0
FU	RH	RW	UC	UD	TP	TL
1.1	1.1	0.9	0.4	S1.7	C0.3	S1.0

ALL LYNNS VALENTINO MARVEL
 USA 117422971 GT50K BBR 100 JH1C JH2F
 11JE1118
 CDCB GPTA 08/01/2016 4441DAUS 163HRDS 40%RIP
 99%R 545M 0.04% 34F 64%ILE
 99%R 0.00% 20P 364CM\$ 356NM\$ 336FM\$ 255GM\$
 4.8PL -2.0DPR -0.9CCR -0.3HCR 2.93SCS
 AJCA 08/01/2016 1756DAUS
 GPTAT 99%R 1.6 GJUI 22.0 GJPI 97%R 120

BRED: 10/06/2016 DUE: 07/12/2017 TO
 CDF SANGITA-ET
 JE840003124584857 7JE1437
 CDCB GPTA 08/01/2016
 71%R 1226M -0.06% 49F 89%ILE
 72%R 0.03% 48P 483CM\$ 460NM\$ 405FM\$ 391GM\$
 3.2PL -0.8DPR -0.7CCR 0.9HCR 2.85SCS
 AJCA 08/01/2016 ODAUS
 GPTAT 72%R 1.0 GJUI 11.6 GJPI 68%R 198

FARIA BROTHERS RENEGADE WILFORK {3} 82%
 JE840003008321949 GT6K BBR 100 JH1F JH2F
 DHIA HERD # 74-97-4513 CONTROL # 71795
 1-09 305 2 17280 6.4 1098 3.9 681 101DCR 2357C
 305 2X ME AVG 1L 22875M 1436F 913P 3161C
 PPA 940M 259F 93P / YD 1125M 275F 103P
 CDCB GPTA 10/04/2016 1RECS 80%R 99%ILE
 456M 92F 37P 544CM\$ 504NM\$ 408FM\$ 438GM\$
 2.4PL -0.8DPR -0.2CCR 0.2HCR 3.01SCS
 AJCA 10/04/2016 GPTAT 73%R 0.1 GJUI -1.8
 GJPI 73%R 171

SIRE:
 FARIA BROTHERS DRAPER {4}-ET
 JE840003011610014 GT50K BBR 100 JH1F JH2F
 29JE3925
 CDCB GPTA 08/01/2016
 72%R 420M 0.20% 61F 92%ILE
 73%R 0.06% 27P 494CM\$ 472NM\$ 417FM\$ 391GM\$
 4.8PL -1.0DPR -0.3CCR 0.6HCR 3.05SCS
 AJCA 08/01/2016 ODAUS
 GPTAT 71%R 1.2 GJUI 18.8 GJPI 68%R 155

SCHULTZ RESCUE HEADLINE
 USA 114114336 GTHD BBR 100 JH1F JH2F
 29JE3510
 CDCB GPTA 08/01/2016 8445DAUS 885HRDS 11%RIP
 99%R 928M -0.24% -6F 36%ILE
 99%R -0.10% 12P 225CM\$ 251NM\$ 312FM\$ 248GM\$
 6.0PL 2.3DPR 2.0CCR 0.3HCR 2.95SCS
 AJCA 08/01/2016 4610DAUS
 GPTAT 99%R 0.8 GJUI 10.7 GJPI 99%R 92

DAM:
 BLJ HEADLINE SANDY
 USA 118004154
 TATTOO BLJ / E44
 DHIA HERD # 31-39-0925 CONTROL # 144
 2-10 295 2 20000 5.2 1047 4.0 808 95DCR 2798C
 3-09 305 3 20410 4.6 941 3.9 790 100DCR 2604C
 305 2X ME AVG 2L 22227M 1094F 878P 2970C
 3-04 85% 4-00 90%
 ST SR DF RA RW RL FA FU RH RUW UC UD TP TL RTR RTS
 40 30 44 15 40 22 32 45 45 45 25 28 26 25 25 28
 PPA 1316M 77F 79P / YD 1032M 67F 66P
 CDCB PTA 08/01/2016 2RECS 56%R 85%ILE
 253M 14F 17P 257CM\$ 239NM\$ 196FM\$ 236GM\$
 2.7PL 1.4DPR 1.0CCR 0.2HCR 2.94SCS
 AJCA 08/01/2016 PTAT 51%R 0.9 JUI 15.8
 JPI 48%R 99

BLJ IATOLA SANDY 84%
 USA 115766040
 TATTOO / A15
 DHIA HERD # 31-39-0925 CONTROL # 815
 2-06 305 2 13630 5.8 785 4.3 589 96DCR 2041C
 3-06 277 2 13800 6.5 895 4.5 620 96DCR 2150C
 4-05 296 2 15080 5.7 866 4.4 659 95DCR 2284C
 305 2X ME AVG 3L 16711M 975F 720P 2495C
 PPA -1794M 41F 10P / YD -1066M 45F 19P
 CDCB PTA 08/01/2016 3RECS 58%R 63%ILE
 -472M 16F 6P 189CM\$ 151NM\$ 60FM\$ 146GM\$
 0.8PL 0.4DPR 0.0CCR -0.1HCR 2.89SCS
 AJCA 08/01/2016 PTAT 53%R 0.6 JUI 7.1
 JPI 50%R 48
 SIRE: SC GOLD DUST PARAMOUNT IATOLA-ET
 GJPI 26 19%ILE

SISTER(S):
 BLJ BKSTONE SANDY 86%
 3-11 305 2 17350 5.2 910 4.1 705 96DCR 2436C
 BLJ TBONE SPRUCE 83%
 4-01 305 2 20830 5.4 1118 3.9 818 96DCR 2832C
 BLJ LEGAL SPRUCE 81%
 1-11 305 3 18930 4.8 907 3.6 687 60DCR 2375C

NEXT DAM:
 BLJ MORGAN SPRUCE 88%
 5-08 305 2 18950 5.8 1098 4.0 757 96DCR 2621C
 SIRE: WILSONVIEW KHAN MORGAN-ET GJPI -9 12%ILE

4TH DAM:
 BLJ STYLE SANDY 78%
 2-09 305 2 15530 5.2 807 3.9 607 93DCR 2101C



59TH POT O'GOLD SALE



HILLVIEW LOUIE KATI-KI-P, E-90%
Daughter of Hillview Headline Keylime-P

LOT 34P HILLVIEW CHILLI LINDY-ET JE840003130331859 GT29K

BORN 06/10/2015 P9 BBR 100
FEMALE EFI 7.3% AMERICAN ID 3458 / 3458
JH1F JH2F

SORENSON CHRIS & CHERYL BREEDER & OWNER
PINE RIVER, WI
920-987-5495

CDCB GPTA 10/04/2016 ORECS 72%R 99%ILE
828M 49F 34P 471CM\$ 448NM\$ 393FM\$ 368GM\$
4.3PL -1.2DPR 1.0CCR 0.5HCR 2.75SCS
AJCA 10/04/2016 GPTAT 70%R 0.7 GJUI 1.8
GJPI 67%R 164

ST	SR	DF	RA	RW	RL	FA
-0.2	0.2	0.7	L0.2	-0.1	P0.1	S0.4
FU	RH	RUW	UC	UD	TP	TL
0.4	0.3	0.3	0.1	S0.0	C0.0	L0.4

ALL LYNNS LEGAL VISIONARY-ET
USA 117222740 GT50K BBR 100 JH1C JH2F
29JE3761
CDCB GPTA 08/01/2016 2315DAUS 341HRDS 27%RIP
99%R 859M -0.02% 37F 86%ILE
99%R 0.06% 43P 481CM\$ 448NM\$ 369FM\$ 350GM\$
4.5PL -2.3DPR 0.9CCR 3.8HCR 2.88SCS
AJCA 08/01/2016 1079DAUS
GPTAT 99%R 0.9 GJUI 14.8 GJPI 97%R 187

BRED: 09/26/2016 DUE: 07/02/2017 TO
SCHULTZ VOLCANO HARRIS {4}
USA 118157731 29JE3866
CDCB GPTA 08/01/2016 100DAUS 10HRDS 96%RIP
91%R 1590M -0.05% 66F 100%ILE
92%R 0.01% 58P 631CM\$ 610NM\$ 558FM\$ 499GM\$
5.3PL -1.6DPR -0.6CCR 0.7HCR 2.85SCS
AJCA 08/01/2016 3DAUS
GPTAT 74%R 1.2 GJUI 11.2 GJPI 85%R 246
BRED USING SEXED SEMEN

GABYS MAXIMUM SPICE-ET 85%
USA 116027771 GT3K BBR 100 JH1F
TATTOO G1508 / G1508
DHIA HERD # 65-06-0092 CONTROL # 11
2-02 305 2 16104 4.9 783 3.4 555 92DCR 1918C
3-02 305 2 17980 5.2 935 3.5 630 97DCR 2177C
5-01 227 2 10310 3.1 318 2.9 297 92DCR 917C
305 2X ME AVG 3L 16527M 735F 548P 1851C
PPA 5M 2F 3P / YD 148M 8F 5P
CDCB GPTA 10/04/2016 2RECS 83%R 77%ILE
-15M 36F 14P 226CM\$ 203NM\$ 147FM\$ 235GM\$
0.7PL 1.9DPR 1.9CCR -0.6HCR 3.09SCS
AJCA 10/04/2016 GPTAT 79%R 0.4 GJUI -2.4
GJPI 78%R 70

BROTHER(S):
HILLVIEW ECLIPSE KEY LINGO-PP AT TAURUS SERVICE, INC.
GJPI 17 16%ILE

SISTER(S):
HILLVIEW HEADLINE KEYLIME-P 87%
1-10 305 2 22160 3.9 872 3.0 656 96DCR 2261C
RANKS ON THE TOP 1-1/2% LIST FOR JPI
HILLVIEW PLUS KEY-LOCKET {6}-P 83%

AHLEM LEMVIG ABE {6}-ET
USA 111334898 GTHD BBR 100 JH1F JH2F
122JE5198
CDCB GPTA 08/01/2016 9763DAUS 695HRDS 4%RIP
99%R 392M 0.10% 39F 36%ILE
99%R 0.05% 24P 263CM\$ 239NM\$ 181FM\$ 169GM\$
1.4PL -1.8DPR 0.1CCR -2.0HCR 2.90SCS
AJCA 08/01/2016 6329DAUS
GPTAT 99%R -0.9 GJUI -11.0 GJPI 99%R 82

SIRE:
ROWLEYS 11 VISIONARY CHILI-ET
USA 118201001 GT80K BBR 100 JH1F JH2F
29JE3867
CDCB GPTA 08/01/2016 28DAUS 9HRDS 100%RIP
85%R 744M 0.05% 46F 95%ILE
86%R 0.07% 40P 536CM\$ 502NM\$ 421FM\$ 460GM\$
4.9PL 0.4DPR 2.2CCR 2.7HCR 2.86SCS
AJCA 08/01/2016 3DAUS
GPTAT 75%R 1.1 GJUI 12.7 GJPI 79%R 199

CIRCLE S FANFARE KEIRA-P 86%
USA 115099582
TATTOO / CS60
DHIA HERD # 51-11-0210 CONTROL # 49
1-11 305 2 11780 4.6 537 3.3 394 95DCR 1361C
3-00 284 2 16730 5.1 856 3.5 593 96DCR 2050C
3-11 294 2 17990 5.3 951 3.7 672 97DCR 2325C
4-10 270 2 18900 5.1 973 3.6 684 97DCR 2365C
305 2X ME AVG 4L 19741M 987F 695P 2403C
PPA 655M 66F 21P / YD 597M 59F 23P
CDCB PTA 08/01/2016 4RECS 60%R 76%ILE
180M 23F 9P 211CM\$ 199NM\$ 173FM\$ 173GM\$
1.7PL 0.1DPR 0.0CCR -0.9HCR 2.82SCS
AJCA 08/01/2016 PTAT 46%R -0.2 JUI 5.4
JPI 51%R 66
SIRE: MOLLY BROOK JACE FANFARE-ET GJPI 23 16%ILE

DAM:
CIRCLE S ABE KEY LARGO-P
USA 116381046 GT8K BBR 100 JH1F JH2F
TATTOO / CS71
DHIA HERD # 35-23-1609 CONTROL # 1
2-00 305 2 21750 4.2 907 3.3 715 96DCR 2438C
4-05 305 2 26240 4.1 1085 3.1 820 98DCR 2829C
5-07 305 2 24460 4.3 1043 3.5 849 97DCR 2844C
7-00 305 3 24160 4.3 1050 3.3 798 101DCR 2756C
305 2X ME AVG 4L 24108M 1024F 807P 2746C

2-06 80% 4-11 84% 6-01 86%
ST SR DF RA RW RL FA FU RH RUW UC UD TP TL RTR RTS
33 42 41 28 38 26 28 29 40 38 18 26 32 28 46 42
PPA 4797M 123F 112P / YD 2693M 85F 68P
CDCB GPTA 10/04/2016 4RECS 79%R 84%ILE
920M 22F 20P 225CM\$ 233NM\$ 254FM\$ 153GM\$
3.0PL -1.7DPR -0.2CCR -1.8HCR 2.84SCS
AJCA 10/04/2016 GPTAT 78%R -0.5 GJUI -7.3
GJPI 75%R 77

SISTER(S):
CIRCLE S MOR KONA 90%
4-02 305 2 14590 5.1 746 3.8 552 96DCR 1910C
NEXT DAM:
CIRCLE S BARBER KYRI-P 90%
3-09 301 2 18140 5.8 1049 3.9 714 95DCR 2472C
SIRE: WF/L&M DUNCAN BARBER-ET GJPI -70 5%ILE

SISTER(S):
CIRCLE S DEACON KEEPER-P 83%
2-01 305 2 13050 4.2 549 3.2 424 76DCR 1463C

4TH DAM:
CIRCLE S SEAN KIRBY-P 89%
3-05 305 2 19200 5.0 954 3.4 649 81DCR 2107C





Index to Consignors

Consignor	LE	RE	Lot
Ahlem Farms Partnership, Hilmar, CA.....	48332.....	A8332	10P
Ahlem, Charles, Hilmar, CA.....	72.....	72	4P
Ahlem, Grant, Hilmar, CA	33889.....	33889	22P
Allen, Tommy, Reedsburg, WI.....		A2172	5P
Bohnert, Tyler, East Moline, IL.....	2369.....	2369	9P
Brundige, Freeman, Fulton, KY		PB101	20P
C & S Livestock, Hilmar, CA	12665.....	V2665	27P
Cdfd-Hartley, Hartley, TX	80107.....	80107	19P
Clemson University/Dairy Farm, Clemson, SC.....	CU.....	604	8P
D & E Jerseys, Dalhart, TX.....	16197.....	16197	6P
Dutch Hollow Farm, Schodack Landing, NY.....	6201.....	6201	15P
Gawalt, Kerry, Hartland, VT	130.....	130	21P
Graham Ryan And Kim, Brighton, IL	G1778		13P
Graves, Alison, Talbott, TN	A406	A406	29P
Heinz, Lloyd, Shawano, WI.....	9627	9627	3P
Kessler Jera, Kyla & Keaton, Columbia, KY	K479	K479	23P
Kilgus, Trent, Fairbury, IL	767	K767	32P
Lawton, Merle, Newark Valley, NY		M969	31P
Lutz, Hobbs, Chester, SC	A317	A317	18P
Martin Dairy Llc, Tillamook, OR.....	8031.....	8031	26P
Norse Star Jerseys, Westby, WI.....	5079.....	5079	7P
Ooms, Michael Arend, Valatie, NY.....	910.....	910	24P
Provoast, Melanie, Prescott, MI.....	85.....	PH85	17P
Quist, Jim, Fresno, CA.....	49271.....	49271	1P
River Valley Farm, Tremont, IL.....	1415.....	1415	30P
.....	1647.....	1647	2P
Schirm, Paul R, West Salem, OH	1808.....	1808	14P
Silva, Eric Leonard, Beaver, OR		C642	16P
Smith, Neal, Reynoldsburg, OH.....	BLJ.....	I22	33P
Sorenson Chris & Cheryl, Pine River, WI	3458.....	3458	34P
Sunny Day Farm & Her-Man Jerseys, Chester, SC.....	A292	A292	28P
Sunwest Jersey Dairy, Hilmar, CA.....	1837.....	V1837	25P
Wickstrom Jersey Farms Inc, Hilmar, CA	15334.....	15334	12P
Winter Bob & Darlene, Chetek, WI	227	227	11P



2015 Co-HIGH SELLER

Cal-Mart Promise Maris 7565 {5} sold for \$7,500 to Sophia Larson, Wis. She was consigned by Martin Dairy LLC, Ore.



2015 Co-HIGH SELLER

River Valley Mgapwr Koretta 1233-ET sold for \$7,500 to Jillian Swafford, Ga. She was consigned by River Valley Farm III.

